

4415 WINDY HAMMOCK WAY PALMETTO FL 34221

<https://candiscarmichael.com>

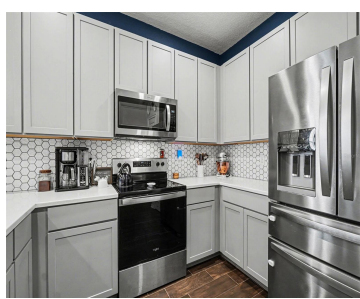
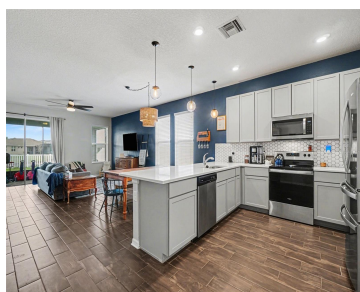

Welcome to 4415 Windy Hammock Way — a beautifully designed 3-bedroom, 2-bath home with a dedicated office, built in 2020 by Inland Homes. From the moment you step inside, you'll notice the clean, modern aesthetic and functional layout. Wood style tile floors flow throughout the main living areas and office, offering durability and thoughtful design. [...]

- 4 beds
- 2 baths
- Residential
- Single Family Residence
- Active
- 1651 sq ft



Courtesy of

Listing Office: EXP REALTY LLC

Status: Active

Office ID: MFR261010944

MLS ID: MFRS5144010



Call us now

Phone: 727-888-3292

Email: RealtorCandis@gmail.com



Basics

Bathrooms Full: 2

Date added: Added 3 hours ago

Category: Single Family Residence **Type:** Residential

Bedrooms: 4 beds

Bathrooms: 2 baths

Half baths: 0 half baths

Floors: 1 floor

Area, sq ft: 1651 sq ft

Lot size, sq ft: 6599 sq ft

Year built: 2020

SubdivisionName: WILLOW WALK PH IIA-IIB-IID

ListOfficeName: EXP REALTY LLC **GarageSpaces:** 2

ListAOR: mfrmls

Location Details

Township: 34S

Road Surface Type: Paved

Property Features

Interior Features: Ceiling Fans(s), Living Room/Dining Room Combo, Open Floorplan, Primary Bedroom Main Floor, Solid Surface Counters, Walk-In Closet(s)

Appliances: Microwave, Range, Refrigerator

Flooring: Carpet, Ceramic Tile

Laundry Features: Electric Dryer Hookup, Laundry Room, Washer Hookup

Garage YN: Yes

Attached Garage YN: Yes

Garage Spaces: 2

Pets Allowed: Yes

Exterior Features: Hurricane Shutters, Lighting, Private Yard, Sidewalk, Sliding Doors

Roof: Shingle

Utilities: Electricity Connected, Sewer Connected

Water Source: Public

Sewer: Public Sewer

Cooling: Central Air

Heating: Central

Furnished: Unfurnished



Call us now

Phone: 727-888-3292

Email: RealtorCandis@gmail.com



Charles Rutenberg Realty, Inc.
THE STANDARD OF EXCELLENCE

Property Details

Subdivision Name: WILLOW WALK PH IIA-IIB-IID

Levels: One

Foundation Details: Slab

Listing Terms: Cash, Conventional, FHA, VA Loan

Parcel Number: 760924859

Direction Faces: East

Construction Materials: Block, Stucco

Association Information

Association YN: Yes

Association Fee: 100

Association Fee Frequency: Annually

Fees&Taxes

Tax Year: 2024

Tax Annual Amount: \$6,065

Tax Other Annual Assessment Amount: 2160

Tax Legal Description: LOT 144, WILLOW WALK PH IIA, IIB, IID PI#7609.2485/9

Tax Lot: 144

Rooms

Room type	Level
Living Room	First
Primary Bedroom	First
Kitchen	First



Call us now

Phone: 727-888-3292

Email: RealtorCandis@gmail.com



Charles Rutenberg Realty, Inc.
THE STANDARD OF EXCELLENCE

Amenities & Features

Waterfront available: No

AttachedGarageYN: Yes

PoolPrivateYN: No

ExteriorFeatures: Hurricane Shutters, Lighting, Private Yard, Sidewalk, Sliding Doors

Features: Ceiling Fans(s), Living Room/Dining Room Combo, Open Floorplan, Primary Bedroom Main Floor, Solid Surface Counters, Walk-In Closet(s)

GarageYN: Yes

FireplaceYN: No

Cooling: Central Air

Utilities: Electricity Connected, Sewer Connected

Amenities: Microwave, Range, Refrigerator

Building Details

NewConstructionYN: No

Exterior material: Block, Stucco

Heating: Central

Roof: Shingle

Miscellaneous

Ownership: Fee Simple

Other Equipment: Irrigation Equipment, Private Yard

Occupant Type: Owner

Showing Requirements: Lockbox



Call us now

Phone: 727-888-3292

Email: RealtorCandis@gmail.com



Charles Rutenberg Realty, Inc.
THE STANDARD OF EXCELLENCE