

439 CAPRI WAY ST PETERSBURG FL 33704

https://candiscarmichael.com

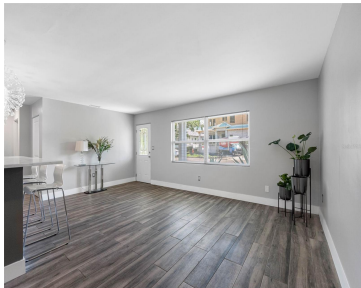
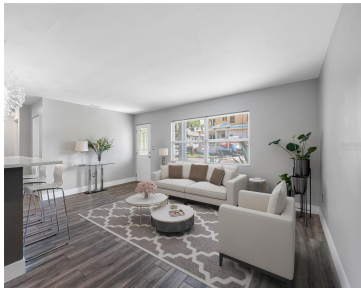

BRAND NEW ROOF! Welcome to Snell Isle living at its best. This contemporary, residence sits proudly on a sunny corner lot, a block-constructed home surrounded by million-dollar neighbors and just moments from vibrant downtown St. Petersburg. Museums, galleries, and fine dining are minutes away, while quick access to I-275 places Tampa International Airport and Clearwater [...]

- 3 beds
- 3 baths
- Residential
- Single Family Residence
- Active
- 1875 sq ft



Courtesy of

Listing Office: COMPASS FLORIDA LLC

Status: Active

Office ID: MFR260033445

MLS ID: MFRTB8426019



Call us now

Phone: 727-888-3292
Email: RealtorCandis@gmail.com



Description

Virtual Tour: <https://www.propertypanorama.com/instaview/stellar/TB8426019>

Basics

Bathrooms Full: 3

Category: Single Family Residence

Bedrooms: 3 beds

Half baths: 0 half baths

Area, sq ft: 1875 sq ft

Year built: 1960

SubdivisionName: EDEN SHORES SEC 9 PT REP

GarageSpaces: 1

Date added: Added 2 months ago

Type: Residential

Bathrooms: 3 baths

Floors: 1 floor

Lot size, sq ft: 9034 sq ft

View: Trees/Woods

ListOfficeName: COMPASS FLORIDA LLC

ListAOR: mfrmls

Location Details

Township: 31

Elementary School: North Shore Elementary-PN

High School: St. Petersburg High-PN

Road Surface Type: Asphalt

Middle Or Junior School: John Hopkins Middle-PN

Property Features



Call us now

Phone: 727-888-3292

Email: RealtorCandis@gmail.com



Charles Rutenberg Realty, Inc.
THE STANDARD OF EXCELLENCE

Interior Features: Ceiling Fans(s), Eat-in Kitchen, Kitchen/Family Room Combo, Open Floorplan, Primary Bedroom Main Floor, Solid Surface Counters, Split Bedroom, Stone Counters, Window Treatments

Flooring: Ceramic Tile

Patio And Porch Features: Rear Porch

Garage YN: Yes

Garage Spaces: 1

Exterior Features: Sidewalk, Sliding Doors

Utilities: BB/HS Internet Available, Cable Connected, Electricity Connected, Public, Sewer Connected, Water Connected

View: Trees/Woods

Sewer: Public Sewer

Heating: Central, Electric

Appliances: Dishwasher, Dryer, Microwave, Range, Refrigerator, Washer

Laundry Features: In Garage

Parking Features: Driveway

Attached Garage YN: Yes

Pets Allowed: Cats OK, Dogs OK, Yes

Roof: Shingle

Vegetation: Mature Landscaping

Water Source: Public

Cooling: Central Air

Lot Features: Corner Lot

Property Details

Subdivision Name: EDEN SHORES SEC 9 PT REP

Levels: One

Foundation Details: Slab

Listing Terms: Cash, Conventional, VA Loan

Parcel Number: 09-31-17-24534-000-0010

Direction Faces: South

Construction Materials: Block, Stucco

Fees&Taxes

Tax Year: 2024

Tax Legal Description: EDEN SHORES SEC 9 PARTIAL REPLAT LOT A

Tax Annual Amount: \$14,916

Tax Lot: A

Rooms



Call us now

Phone: 727-888-3292

Email: RealtorCandis@gmail.com



Charles Rutenberg Realty, Inc.
THE STANDARD OF EXCELLENCE

Room type	Dimensions	Level	Length	Width
Living Room	20x13	First	13	20
Kitchen	13x10	First	10	13
Primary Bedroom	17x11	First	11	17

Amenities & Features

Waterfront available: No

AttachedGarageYN: Yes

PoolPrivateYN: No

ExteriorFeatures: Sidewalk, Sliding Doors

Features: Ceiling Fans(s), Eat-in Kitchen, Kitchen/Family Room Combo, Open Floorplan, Primary Bedroom Main Floor, Solid Surface Counters, Split Bedroom, Stone Counters, Window Treatments

GarageYN: Yes

FireplaceYN: No

Cooling: Central Air

Utilities: BB/HS Internet Available, Cable Connected, Electricity Connected, Public, Sewer Connected, Water Connected

Amenities: Dishwasher, Dryer, Microwave, Range, Refrigerator, Washer

Building Details

NewConstructionYN: No

Exterior material: Block, Stucco

Parking: Driveway

Heating: Central, Electric

Roof: Shingle

Miscellaneous



Call us now

Phone: 727-888-3292

Email: RealtorCandis@gmail.com



Charles Rutenberg Realty, Inc.
THE STANDARD OF EXCELLENCE

Ownership: Fee Simple

Occupant Type:
Vacant

Showing Requirements: Supra Lock Box, Go Direct, Lock Box
Electronic, See Remarks, ShowingTime



Call us now

Phone: 727-888-3292

Email: RealtorCandis@gmail.com



Charles Rutenberg Realty, Inc.
THE STANDARD OF EXCELLENCE