

43740 SUNSET DRIVE PAISLEY FL 32767

<https://candiscarmichael.com>

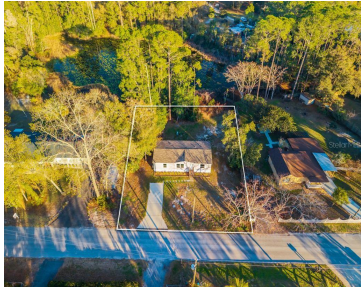

\$245,000



NEW HOME WAITING FOR YOU! This New, Never-Been-Lived-In Mobile Home comes with a transferable Home Buyers Protection Plan that doesn't Expire until October 3, 2029! This residence is in a nice neighborhood with adjacent properties showing Pride in Ownership. Enjoy the privacy in your backyard or clear to the water's edge for a more open [...]

- 3 beds
- 2 baths
- Residential
- Manufactured Home
- Active
- 1264 sq ft



Courtesy of

Listing Office: LPT REALTY, LLC

Status: Active

Office ID: MFR261016803

MLS ID: MFRG5109007



Call us now

Phone: 727-888-3292
Email: RealtorCandis@gmail.com



Description

Virtual Tour: <https://www.propertypanorama.com/instaview/stellar/G5109007>

Basics

Bathrooms Full: 2

Category: Manufactured Home

Bedrooms: 3 beds

Half baths: 0 half baths

Lot size, sq ft: 15400 sq ft

SubdivisionName: BLUE LAKE RIDGE

ListAOR: mfrmls

Date added: Added 2 hours ago

Type: Residential

Bathrooms: 2 baths

Area, sq ft: 1264 sq ft

Year built: 2025

ListOfficeName: LPT REALTY, LLC

Location Details

Township: 17S

Road Surface Type: Asphalt

Elementary School: Spring Creek Charter School **Middle Or Junior School:** Umatilla Middle

High School: Umatilla High

Property Features



Call us now

Phone: 727-888-3292

Email: RealtorCandis@gmail.com



Charles Rutenberg Realty, Inc.
THE STANDARD OF EXCELLENCE

Interior Features: Ceiling Fans(s), High Ceilings, Open Floorplan, Split Bedroom, Thermostat, Walk-In Closet(s)

Flooring: Laminate

Waterfront YN: Yes

Parking Features: Driveway

Exterior Features: Private Mailbox, Sliding Doors

Utilities: BB/HS Internet Available, Electricity Connected

Sewer: Septic Tank

Heating: Central

Appliances: Dishwasher, Electric Water Heater, Range, Refrigerator

Laundry Features: Electric Dryer Hookup, Inside, Laundry Room, Washer Hookup

Waterfront Features: Pond

Pets Allowed: Yes

Roof: Shingle

Water Source: Well

Cooling: Central Air

Furnished: Unfurnished

Property Details

Subdivision Name: BLUE LAKE RIDGE

Levels: One

New Construction YN: Yes

Construction Materials: Vinyl Siding, Frame

Property Condition: Completed

Parcel Number: 29-17-28-0100-000-07700

Direction Faces: Northwest

Foundation Details: Crawlspace, Pillar/Post/Pier

Listing Terms: Cash, Conventional, FHA, VA Loan

Fees&Taxes

Tax Year: 2025

Tax Annual Amount: \$161

Tax Legal Description: BLUE LAKES RIDGE LOT 77 PB 12 PG 44 ORB 6367 PG 2106

Tax Lot: 77

Rooms



Call us now

Phone: 727-888-3292

Email: RealtorCandis@gmail.com



Charles Rutenberg Realty, Inc.
THE STANDARD OF EXCELLENCE

Room type	Dimensions	Level	Length	Width
Living Room	13x20	First	20	13
Kitchen	13x12	First	12	13
Dining Room	13x10	First	10	13
Primary Bedroom	13x14	First	14	13
Bedroom 2	13x10	First	10	13
Bedroom 3	13x9	First	9	13
Laundry	6x6	First	6	6

Amenities & Features

Waterfront available: Yes

AttachedGarageYN: No

PoolPrivateYN: No

ExteriorFeatures: Private Mailbox, Sliding Doors

Features: Ceiling Fans(s), High Ceilings, Open Floorplan, Split Bedroom, Thermostat, Walk-In Closet(s)

GarageYN: No

FireplaceYN: No

Cooling: Central Air

Utilities: BB/HS Internet Available, Electricity Connected

Amenities: Dishwasher, Electric Water Heater, Range, Refrigerator

Building Details



Call us now

Phone: 727-888-3292

Email: RealtorCandis@gmail.com



Charles Rutenberg Realty, Inc.
THE STANDARD OF EXCELLENCE

NewConstructionYN: Yes

Exterior material: Frame, Vinyl Siding

Parking: Driveway

Heating: Central

Roof: Shingle

Miscellaneous

Ownership: Fee Simple

Showing Requirements: ShowingTime

Occupant Type: Vacant



Call us now

Phone: 727-888-3292

Email: RealtorCandis@gmail.com



Charles Rutenberg Realty, Inc.
THE STANDARD OF EXCELLENCE