

4352 GLISSADE DR NEW PORT RICHEY FL 34652

<https://candiscarmichael.com>

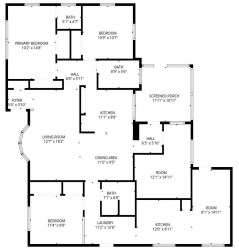

This four bedroom, two and a half bath home features a fully separate in-law suite with its own private kitchen, offering multi-generational flexibility. The in-law suite is a 1 bedroom/1 bathroom with kitchen and additional living room. The kitchen has granite countertops, shaker style kitchen cabinets, four piece stainless steel kitchen appliance set and dining [...]

- 4 beds
- 2 baths
- Residential
- Single Family Residence
- Active
- 1797 sq ft



Courtesy of

Listing Office: RE/MAX REALTEC GROUP INC

Status: Active

Office ID: MFR260000706

MLS ID: MFRTB8501646



Call us now

Phone: 727-888-3292

Email: RealtorCandis@gmail.com



Description

Virtual Tour: <https://www.propertypanorama.com/instaview/stellar/TB8501646>

Basics

Bathrooms Full: 2

Date added: Added 2 hours ago

Category: Single Family Residence

Type: Residential

Bedrooms: 4 beds

Bathrooms: 2 baths

Half baths: 0 half baths

Area, sq ft: 1797 sq ft

Lot size, sq ft: 5224 sq ft

Year built: 1970

SubdivisionName: BEACON SQUARE **ListOfficeName:** RE/MAX REALTEC GROUP INC

ListAOR: mfrmls

Location Details

Township: 26S

Road Surface Type: Paved

Property Features

Interior Features: Ceiling Fans(s), Eat-in Kitchen, Thermostat, Window Treatments

Appliances: Cooktop, Dishwasher, Microwave, Range, Refrigerator

Flooring: Ceramic Tile

Laundry Features: Other

Carport YN: Yes

Carport Spaces: 2

Pets Allowed: Yes

Exterior Features: Awning(s), Sidewalk

Fencing: Wood

Roof: Shingle

Utilities: BB/HS Internet Available, Cable Connected, Electricity Connected, Sewer Connected, Water Connected

Water Source: Public

Sewer: Public Sewer

Cooling: Central Air

Heating: Heat Pump

Furnished: Unfurnished



Call us now

Phone: 727-888-3292

Email: RealtorCandis@gmail.com



Charles Rutenberg Realty, Inc.
THE STANDARD OF EXCELLENCE

Property Details

Subdivision Name: BEACON SQUARE

Levels: One

Foundation Details: Slab

Listing Terms: Cash, Conventional, FHA, VA Loan

Parcel Number: 18-26-16-0510-00001-8290

Direction Faces: North

Construction Materials: Block, Stucco

Fees&Taxes

Tax Year: 2025 **Tax Legal Description:** BEACON SQUARE UNIT 15 PB 9 PGS 158-159 LOT 1829 OR 9358 PG 3497

Tax Lot: 1829

Rooms



Call us now

Phone: 727-888-3292

Email: RealtorCandis@gmail.com



Charles Rutenberg Realty, Inc.
THE STANDARD OF EXCELLENCE

Room type	Dimensions	Level	Length	Width
Living Room	18x12	First	12	18
Kitchen	9x9	First	9	9
Primary Bedroom	13x11	First	11	13
Bedroom 2	11x11	First	11	11
Bedroom 3	11x9	First	9	11
Bedroom 4	12x10	First	10	12
Bonus Room	15x8	First	8	15

Amenities & Features

Waterfront available: No

AttachedGarageYN: No

PoolPrivateYN: No

ExteriorFeatures: Awning(s), Sidewalk

Features: Ceiling Fans(s), Eat-in Kitchen, Thermostat, Window Treatments

GarageYN: No

FireplaceYN: No

Cooling: Central Air

Utilities: BB/HS Internet Available, Cable Connected, Electricity Connected, Sewer Connected, Water Connected

Amenities: Cooktop, Dishwasher, Microwave, Range, Refrigerator

Building Details



Call us now

Phone: 727-888-3292

Email: RealtorCandis@gmail.com



NewConstructionYN: No

Exterior material: Block, Stucco

Heating: Heat Pump

Roof: Shingle

Miscellaneous

Ownership: Fee Simple

Occupant Type:
Vacant

Showing Requirements: Combination Lock Box, Go Direct,
ShowingTime



Call us now

Phone: 727-888-3292

Email: RealtorCandis@gmail.com



Charles Rutenberg Realty, Inc.
THE STANDARD OF EXCELLENCE