

4199 38TH AVENUE ST PETERSBURG FL 33711

<https://candiscarmichael.com>

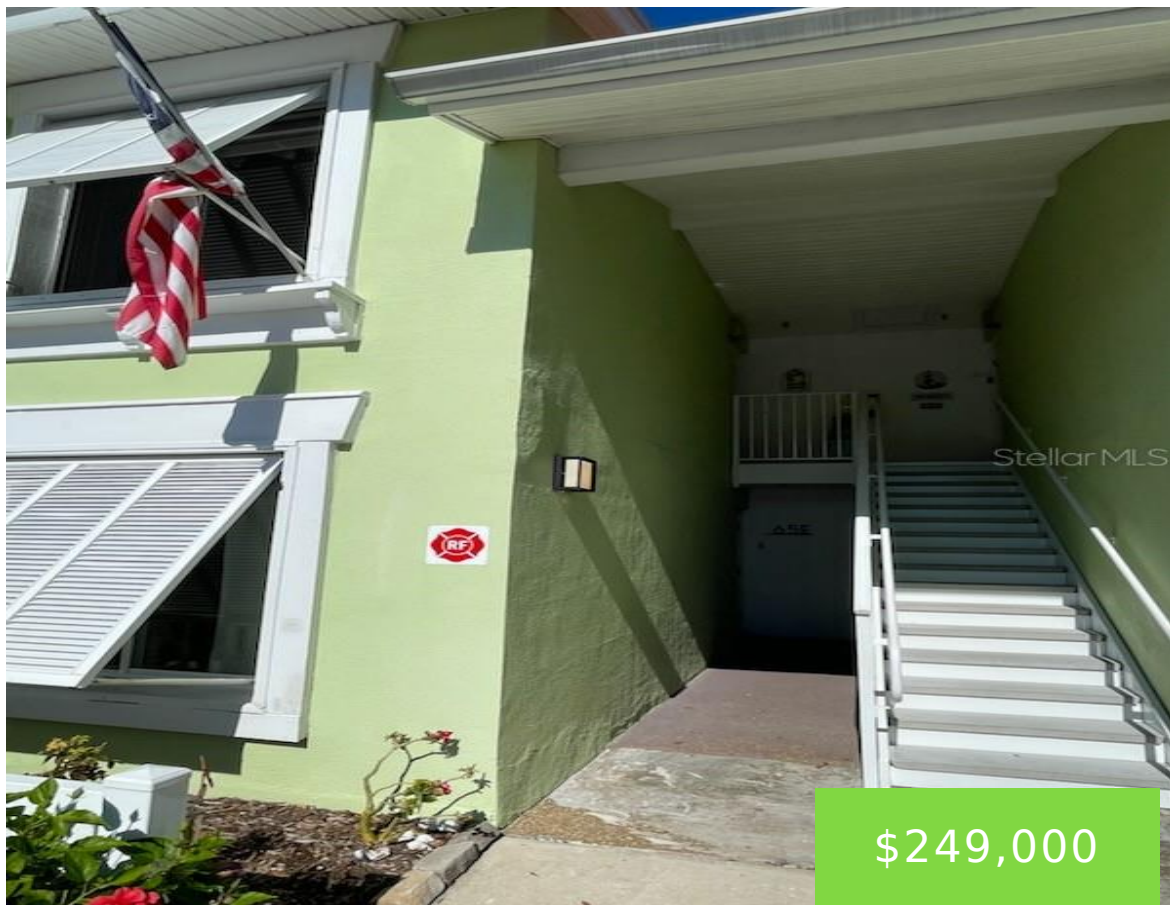

Private beach second floor unit this 2 bed 2 bath 1050 sq ft unit is a great deal for rental or full time living. tw0 heated pools, racquetball, tennis, shuffleboard and hot tub. Granite counter tops in kitchen and both bathrooms. Both bathrooms have beautiful walk in showers. Master bedroom has a walk in closet. [...]

- 2 beds
- 2 baths
- Residential
- Condominium
- Active
- 1050 sq ft

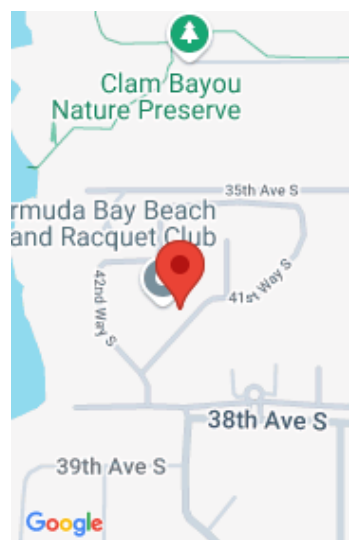

Call us now

Phone: 727-888-3292
Email: RealtorCandis@gmail.com



Courtesy of

Listing Office: LUXURY & BEACH REALTY INC

Status: Active

Office ID: MFR260031365

MLS ID: MFRTB8326345

Description

Virtual Tour: <https://www.propertypanorama.com/instaview/stellar/TB8326345>

Basics

Unit Number: I

Date added: Added 1 month ago

Type: Residential

Bathrooms: 2 baths

Floors: 2 floors

Lot size, sq ft: 0 sq ft

UnitNumber: I

ListOfficeName: LUXURY & BEACH REALTY
INC

Bathrooms Full: 2

Category: Condominium

Bedrooms: 2 beds

Half baths: 0 half baths

Area, sq ft: 1050 sq ft

Year built: 1974

SubdivisionName: BERMUDA BAY BEACH
CONDO

ListAOR: mfrmls

Location Details

Township: 31

Road Surface Type: Asphalt

Property Features



Call us now

Phone: 727-888-3292

Email: RealtorCandis@gmail.com



Charles Rutenberg Realty, Inc.
THE STANDARD OF EXCELLENCE

Interior Features: Ceiling Fans(s), Eat-in Kitchen, Split Bedroom, Walk-In Closet(s)

Flooring: Carpet, Ceramic Tile

Pets Allowed: Cats OK, Dogs OK, Number Limit

Roof: Shingle

Water Source: Public

Cooling: Central Air

Furnished: Furnished

Appliances: Cooktop, Dishwasher, Disposal, Dryer, Microwave, Range, Range Hood, Refrigerator, Washer

Laundry Features: None

Exterior Features: Balcony, Sliding Doors, Tennis Court(s)

Utilities: Cable Connected

Sewer: Public Sewer

Heating: Central, Electric

Property Details

Subdivision Name: BERMUDA BAY BEACH CONDO

Levels: One

Foundation Details: Slab

Parcel Number: 34-31-16-08320-028-0090

Direction Faces: South

Construction Materials: Block, Stucco, Wood Frame

Association Information

Association YN: Yes

Association Fee Frequency: Monthly

Association Fee: 906.3

Association Fee Includes: Cable TV, Escrow Reserves Fund, Insurance, Internet, Maintenance Structure, Maintenance Grounds, Management, Pest Control, Pool, Private Road, Security, Sewer, Trash, Water

Community Features: Clubhouse, Deed Restrictions, Dog Park, Gated Community - Guard, Irrigation-Reclaimed Water, Park, Playground, Pool, Racquetball, Sidewalks, Tennis Courts

Fees&Taxes



Call us now

Phone: 727-888-3292

Email: RealtorCandis@gmail.com



Charles Rutenberg Realty, Inc.
THE STANDARD OF EXCELLENCE

Tax Year: 2023

Tax Annual Amount: \$3,441

Tax Legal Description: BERMUDA BAY BEACH CONDO BLDG
4199, UNIT I (AKA 65I)

Tax Lot: 0090

Rooms

Room type	Dimensions	Level	Length	Width
Living Room	15x11	First	11	15
Kitchen	8x11	First	11	8
Primary Bedroom	12x13	First	13	12

Amenities & Features

Waterfront available: No

AttachedGarageYN: No

PoolPrivateYN: No

CommunityFeatures: Clubhouse, Deed Restrictions, Dog Park, Gated Community - Guard, Irrigation-Reclaimed Water, Park, Playground, Pool, Racquetball, Sidewalks, Tennis Courts

Utilities: Cable Connected

Amenities: Cooktop, Dishwasher, Disposal, Dryer, Microwave, Range, Range Hood, Refrigerator, Washer

GarageYN: No

FireplaceYN: No

Cooling: Central Air

ExteriorFeatures: Balcony, Sliding Doors, Tennis Court(s)

Features: Ceiling Fans(s), Eat-in Kitchen, Split Bedroom, Walk-In Closet(s)

Building Details



Call us now

Phone: 727-888-3292

Email: RealtorCandis@gmail.com



Charles Rutenberg Realty, Inc.
THE STANDARD OF EXCELLENCE

NewConstructionYN: No

Exterior material: Block, Stucco, Wood Frame

Heating: Central, Electric

Roof: Shingle

Miscellaneous

Ownership: Condominium

Occupant Type:
Owner

Showing Requirements: Supra Lock Box, Call Before Showing, Call Listing Agent



Call us now

Phone: 727-888-3292

Email: RealtorCandis@gmail.com



Charles Rutenberg Realty, Inc.
THE STANDARD OF EXCELLENCE