

4190 VERSAILLES DRIVE ORLANDO FL 32808

<https://candiscarmichael.com>

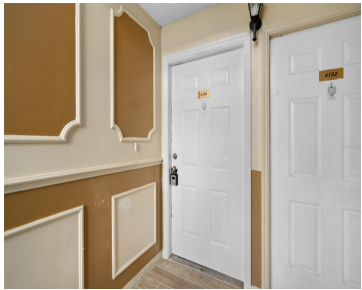

Discover modern living in this beautifully renovated condo showcasing a sleek, contemporary design. The stylish kitchen features quartz countertops and updated finishes, perfect for both everyday living and entertaining. Step onto your private back patio and enjoy serene views of Lake Orlando—ideal for quiet mornings or relaxing evenings. Conveniently located with easy access to John [...]

- 2 beds
- 2 baths
- Residential
- Condominium
- Active
- 1183 sq ft



Courtesy of

Listing Office: CHARLES RUTENBERG REALTY INC

Status: Active

Office ID: MFR260000779

MLS ID: MFRTB8489876



Call us now

Phone: 727-888-3292
 Email: RealtorCandis@gmail.com



Description

Virtual Tour: <https://www.propertypanorama.com/instaview/stellar/TB8489876>

Basics

Unit Number: 4190D

Date added: Added 2 hours ago

Type: Residential

Bathrooms: 2 baths

Floors: 1 floor

Lot size, sq ft: 1490 sq ft

UnitNumber: 4190D

ListOfficeName: CHARLES RUTENBERG
REALTY INC

Bathrooms Full: 2

Category: Condominium

Bedrooms: 2 beds

Half baths: 0 half baths

Area, sq ft: 1183 sq ft

Year built: 1982

SubdivisionName: CYPRESS POINTE/LK
ORLANDO

ListAOR: mfrmls

Location Details

Township: 22

Road Surface Type: Asphalt

Elementary School: Rosemont Elem **Middle Or Junior School:** College Park Middle

High School: Edgewater High

Property Features



Call us now

Phone: 727-888-3292

Email: RealtorCandis@gmail.com



Charles Rutenberg Realty, Inc.
THE STANDARD OF EXCELLENCE

Interior Features: Open Floorplan
Flooring: Ceramic Tile
Pets Allowed: Breed Restrictions, Cats OK, Dogs OK
Roof: Shingle

Water Source: Public
Cooling: Central Air
Furnished: Unfurnished

Appliances: Dishwasher, Range, Refrigerator
Laundry Features: Laundry Closet
Exterior Features: Sidewalk

Utilities: Cable Connected, Electricity Connected
Sewer: Public Sewer
Heating: Electric

Property Details

Subdivision Name: CYPRESS POINTE/LK ORLANDO
Levels: One
Foundation Details: Slab
Listing Terms: Cash

Parcel Number: 05-22-29-1876-04-190
Direction Faces: Northeast
Construction Materials: Stucco

Association Information

Association YN: Yes
Association Fee Includes: Maintenance Grounds, Pool

Association Fee Frequency: Monthly
Community Features: Deed Restrictions, Gated Community - No Guard, Pool

Fees&Taxes

Tax Year: 2025
Tax Annual Amount: \$2,260

Tax Legal Description: CYPRESS POINTE AT LAKE ORLANDO CONDOMINIUM 8825/0505 UNIT 4190D
Tax Lot: 190

Rooms



Call us now

Phone: 727-888-3292

Email: RealtorCandis@gmail.com



Charles Rutenberg Realty, Inc.
THE STANDARD OF EXCELLENCE

Room type	Dimensions	Level	Length	Width
Living Room	20x13	First	13	20
Kitchen	9x11	First	11	9
Primary Bedroom	13x16	First	16	13
Bedroom 2	12x14	First	14	12

Amenities & Features

Waterfront available: No

AttachedGarageYN: No

PoolPrivateYN: No

CommunityFeatures: Deed Restrictions, Gated Community - No Guard, Pool

Utilities: Cable Connected, Electricity Connected

Amenities: Dishwasher, Range, Refrigerator

GarageYN: No

FireplaceYN: No

Cooling: Central Air

ExteriorFeatures: Sidewalk

Features: Open Floorplan

Building Details

NewConstructionYN: No

Exterior material: Stucco

Heating: Electric

Roof: Shingle

Miscellaneous

Ownership: Condominium

Showing Requirements: Lockbox

Occupant Type: Owner



Call us now

Phone: 727-888-3292

Email: RealtorCandis@gmail.com

