

4158 MONTEREY LANE NORTH PORT FL 34288

<https://candiscarmichael.com>

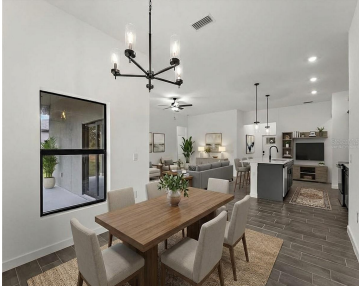

One or more photo(s) has been virtually staged. NEW CONSTRUCTION GEM: 4 Bed, 2 Bath with up to \$5,000 Flex Cash & Standard Impact Windows! Every home is built with superior quality, backed by a 2-10 Builder's Warranty, and includes Impact Windows for maximum protection and peace of mind. This is an investment designed to [...]

- 4 beds
- 2 baths
- Residential
- Single Family Residence
- Active
- 1710 sq ft



Courtesy of

Listing Office: LPT REALTY, LLC

Status: Active

Office ID: MFR261016803

MLS ID: MFRC7515887



Call us now

Phone: 727-888-3292
Email: RealtorCandis@gmail.com



Description

Virtual Tour:

https://www.zillow.com/view-imx/ab698968-95f2-43ad-b7dd-8aecfcc33df4?setAttribution=mls&wl=true&initialViewType=pano&utm_source=dashboard

Basics

Bathrooms Full: 2

Category: Single Family Residence

Bedrooms: 4 beds

Half baths: 0 half baths

Lot size, sq ft: 10000 sq ft

SubdivisionName: PORT CHARLOTTE SUB 12

GarageSpaces: 2

Date added: Added 3 hours ago

Type: Residential

Bathrooms: 2 baths

Area, sq ft: 1710 sq ft

Year built: 2025

ListOfficeName: LPT REALTY, LLC

ListAOR: mfrmls

Location Details

Township: 39

Road Surface Type: Asphalt, Paved

Property Features

Interior Features: Eat-in Kitchen, High Ceilings, Kitchen/Family Room Combo, Open Floorplan, Stone Counters, Thermostat

Flooring: Ceramic Tile

Garage YN: Yes

Garage Spaces: 2

Roof: Shingle

Water Source: Well

Cooling: Central Air

Appliances: Dishwasher, Electric Water Heater, Exhaust Fan, Microwave, Range

Laundry Features: Inside

Attached Garage YN: Yes

Exterior Features: Private Mailbox, Rain Gutters, Sliding Doors

Utilities: Electricity Connected

Sewer: Septic Tank

Heating: Central, Electric



Call us now

Phone: 727-888-3292

Email: RealtorCandis@gmail.com



Charles Rutenberg Realty, Inc.
THE STANDARD OF EXCELLENCE

Property Details

Subdivision Name: PORT CHARLOTTE SUB 12

Parcel Number: 1136078030

Levels: One

Direction Faces: Southwest

New Construction YN: Yes

Builder Name: MARDON CONSTRUCTION MANAGEMENT INC

Builder Model: 1710

Foundation Details: Slab

Construction Materials: Block, Concrete

Listing Terms: Cash, Conventional, FHA, VA Loan

Property Condition: Completed

Fees&Taxes

Tax Year: 2024

Tax Annual Amount: \$681

Tax Legal Description: LOT 30 BLK 780 12TH ADD TO PORT CHARLOTTE

Tax Lot: 30

Rooms

Room type	Level
Primary Bedroom	First
Kitchen	First
Great Room	First

Amenities & Features



Call us now

Phone: 727-888-3292

Email: RealtorCandis@gmail.com



Charles Rutenberg Realty, Inc.
THE STANDARD OF EXCELLENCE

Waterfront available: No

AttachedGarageYN: Yes

PoolPrivateYN: No

ExteriorFeatures: Private Mailbox, Rain Gutters, Sliding Doors

Features: Eat-in Kitchen, High Ceilings, Kitchen/Family Room Combo, Open Floorplan, Stone Counters, Thermostat

GarageYN: Yes

FireplaceYN: No

Cooling: Central Air

Utilities: Electricity Connected

Amenities: Dishwasher, Electric Water Heater, Exhaust Fan, Microwave, Range

Building Details

NewConstructionYN: Yes

Exterior material: Block, Concrete

Heating: Central, Electric

Roof: Shingle

Miscellaneous

Ownership: Fee Simple **Home Warranty YN:** Yes

Occupant Type: Vacant **Showing Requirements:** Lock Box Electronic, See Remarks, ShowingTime



Call us now

Phone: 727-888-3292

Email: RealtorCandis@gmail.com



Charles Rutenberg Realty, Inc.
THE STANDARD OF EXCELLENCE