

415 MAPLEWOOD CIRCLE OLDSMAR FL 34677

https://candiscarmichael.com

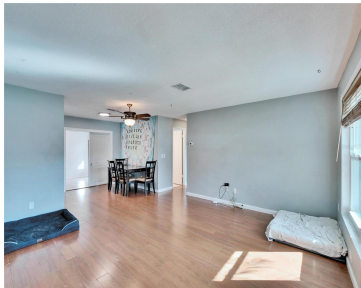

Are you looking for a fabulous home at the end of a cul-de-sac with a large fenced yard? This adorable Oldsmar 3 bedroom, 1 full bath home is ready for you to move in and make it your own! As you enter you find the open concept living and dining room combination and access to [...]

- 3 beds
- 1 bath
- Residential
- Single Family Residence
- Active
- 1583 sq ft

Courtesy of

Listing Office: DALTON WADE INC

Status: Active

Office ID: MFR260031661

MLS ID: MFRTB8353722



Call us now

Phone: 727-888-3292
Email: RealtorCandis@gmail.com



Description

Virtual Tour: <https://www.propertypanorama.com/instaview/stellar/TB8353722>

Basics

Bathrooms Full: 1

Category: Single Family Residence

Bedrooms: 3 beds

Half baths: 0 half baths

Area, sq ft: 1583 sq ft

Year built: 1972

SubdivisionName: HARBOR PALMS-UNIT ONE

ListAOR: mfrmls

Date added: Added 2 months ago

Type: Residential

Bathrooms: 1 bath

Floors: 1 floor

Lot size, sq ft: 6377 sq ft

View: Trees/Woods

ListOfficeName: DALTON WADE INC

Location Details

Township: 28

Road Surface Type: Paved

Elementary School: Oldsmar Elementary-PN **Middle Or Junior School:** Carwise Middle-PN

High School: East Lake High-PN

Property Features



Call us now

Phone: 727-888-3292

Email: RealtorCandis@gmail.com



Charles Rutenberg Realty, Inc.
THE STANDARD OF EXCELLENCE

Interior Features: Ceiling Fans(s), Eat-in Kitchen, Living Room/Dining Room Combo, Primary Bedroom Main Floor

Flooring: Laminate, Tile

Patio And Porch Features: Patio

Pets Allowed: Yes

Fencing: Vinyl

Architectural Style: Traditional

View: Trees/Woods

Sewer: Public Sewer

Heating: Electric

Lot Features: Cul-De-Sac, FloodZone, Sidewalk, Paved

Appliances: Dishwasher, Dryer, Electric Water Heater, Range, Refrigerator, Washer, Water Filtration System

Laundry Features: Inside, Laundry Room

Parking Features: Driveway, Off Street

Exterior Features: Private Mailbox, Rain Gutters, Sidewalk

Roof: Shingle

Utilities: Cable Available, Electricity Connected, Public, Sewer Connected, Water Connected

Water Source: Public

Cooling: Central Air

Furnished: Unfurnished

Property Details

Subdivision Name: HARBOR PALMS-UNIT ONE

Levels: One

Foundation Details: Slab

Listing Terms: Cash, Conventional, FHA, VA Loan

Parcel Number: 15-28-16-36279-000-1400

Direction Faces: West

Construction Materials: Block, Stucco

Property Condition: Completed

Fees&Taxes

Tax Year: 2023

Tax Annual Amount: \$4,930

Tax Legal Description: HARBOR PALMS-UNIT ONE LOT 140 LESS THAT PART DESC BEG NE COR OF LOT 140 TH S71D54'52"W 72.42FT TH CUR LT RAD 45FT ARC 0.8FT CB N30D15'54"W 0.8FT TO MOST NW'LY COR OF LOT 140 TH N72D31'52"E 72.6FT ALG LOT LINE TO POB

Tax Lot: 140

Rooms



Call us now

Phone: 727-888-3292

Email: RealtorCandis@gmail.com



Charles Rutenberg Realty, Inc.
THE STANDARD OF EXCELLENCE

Room type	Level
Living Room	First
Kitchen	First
Primary Bedroom	First
Bedroom 2	First
Bedroom 3	First

Amenities & Features

Waterfront available: No

AttachedGarageYN: No

PoolPrivateYN: No

ExteriorFeatures: Private Mailbox, Rain Gutters, Sidewalk

Features: Ceiling Fans(s), Eat-in Kitchen, Living Room/Dining Room Combo, Primary Bedroom Main Floor

GarageYN: No

FireplaceYN: No

Cooling: Central Air

Utilities: Cable Available, Electricity Connected, Public, Sewer Connected, Water Connected

Amenities: Dishwasher, Dryer, Electric Water Heater, Range, Refrigerator, Washer, Water Filtration System

Building Details

ArchitecturalStyle: Traditional

Heating: Electric

Roof: Shingle

NewConstructionYN: No

Exterior material: Block, Stucco

Parking: Driveway, Off-street



Call us now

Phone: 727-888-3292

Email: RealtorCandis@gmail.com



Miscellaneous

Ownership: Fee Simple

Occupant Type: Owner

Showing Requirements: Appointment Only,
Showing Time

Disclosures: Lead Paint, Seller Property
Disclosure

Other Structures: Shed(s)



Call us now

Phone: 727-888-3292

Email: RealtorCandis@gmail.com



Charles Rutenberg Realty, Inc.
THE STANDARD OF EXCELLENCE