

4012 CIRCLEWOOD COURT TAMPA FL 33614

https://candiscarmichael.com

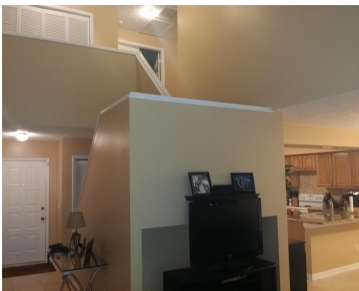

PRIME INVESTMENT OPPORTUNITY OR A GREAT PLACE TO CALL HOME! Great tenants currently in place until October 2026, so built in income from the start! NEWER ROOF (2022) BRAND NEW A/C (2025) Lovely townhome nestled within the peaceful community of Jasmine Pond right in the heart of Tampa. This CORNER END UNIT townhome is spacious [...]

- 2 beds
- 3 baths
- Residential
- Single Family Residence
- Active
- 1614 sq ft



Courtesy of

**Listing Office:** LPT REALTY, LLC

**Status:** Active

**Office ID:** MFR261016803

**MLS ID:** MFRTB8451775



Call us now

Phone: 727-888-3292  
Email: RealtorCandis@gmail.com



---

## Description

**Virtual Tour:** <https://www.propertypanorama.com/instaview/stellar/TB8451775>

---

## Basics

**Bathrooms Full:** 2

**Date added:** Added 4 hours ago

**Type:** Residential

**Bathrooms:** 3 baths

**Floors:** 2 floors

**Lot size, sq ft:** 1976 sq ft

**View:** Water

**ListOfficeName:** LPT REALTY, LLC

**ListAOR:** mfrmls

**Bathrooms Half:** 1

**Category:** Single Family Residence

**Bedrooms:** 2 beds

**Half baths:** 1 half bath

**Area, sq ft:** 1614 sq ft

**Year built:** 1984

**SubdivisionName:** JASMINE POND

**GarageSpaces:** 2

---

## Location Details

**Township:** 28

**Road Responsibility:** Public Maintained Road

**Middle Or Junior School:** Pierce-HB

**Road Surface Type:** Asphalt

**Elementary School:** Crestwood-HB

**High School:** Leto-HB

---

## Property Features



**Call us now**

Phone: 727-888-3292

Email: [RealtorCandis@gmail.com](mailto:RealtorCandis@gmail.com)



Charles Rutenberg Realty, Inc.  
THE STANDARD OF EXCELLENCE

**Interior Features:** Ceiling Fans(s), High Ceilings, Living Room/Dining Room Combo, Open Floorplan, Primary Bedroom Upstairs, Stone Counters

**Flooring:** Carpet, Tile

**Patio And Porch Features:** Patio

**Attached Garage YN:** Yes

**Pets Allowed:** Cats OK, Dogs OK, Number Limit, Yes

**Roof:** Shingle

**Utilities:** Cable Connected, Electricity Connected, Sewer Connected, Water Connected

**Water Source:** Public

**Cooling:** Central Air

**Furnished:** Unfurnished

**Appliances:** Dishwasher, Disposal, Dryer, Electric Water Heater, Range, Refrigerator, Washer

**Laundry Features:** Inside, Laundry Closet, Upper Level

**Garage YN:** Yes

**Garage Spaces:** 2

**Exterior Features:** Balcony, Private Mailbox, Sliding Doors

**Security Features:** Security System

**View:** Water

**Sewer:** Public Sewer

**Heating:** Central

**Lot Features:** Corner Lot, In County, Street Dead-End, Paved

---

## Property Details

**Subdivision Name:** JASMINE POND

**Levels:** Two

**Foundation Details:** Slab

**Listing Terms:** Cash, Conventional

**Parcel Number:** U-21-28-18-14Q-000004-00001.0

**Direction Faces:** North

**Construction Materials:** Concrete, Other, Wood Siding

---

## Association Information

**Association YN:** Yes

**Association Fee Frequency:** Monthly

**Association Fee:** 365

**Association Fee Includes:** Pool, Escrow Reserves Fund, Maintenance Grounds, Management

**Community Features:** Buyer Approval Required, Deed Restrictions, No Truck/RV/Motorcycle Parking, Pool

---

## Fees&Taxes



**Call us now**

Phone: 727-888-3292

Email: RealtorCandis@gmail.com



Charles Rutenberg Realty, Inc.  
THE STANDARD OF EXCELLENCE

## Rooms

Room type	Dimensions	Level	Length	Width
Primary Bedroom	12x12	Second	12	12
Bedroom 2	12x10	Second	10	12
Kitchen		First		
Great Room		First		

## Amenities & Features

Waterfront available: No

AttachedGarageYN: Yes

PoolPrivateYN: No

Security Features: Security System

ExteriorFeatures: Balcony, Private Mailbox, Sliding Doors

Features: Ceiling Fans(s), High Ceilings, Living Room/Dining Room Combo, Open Floorplan, PrimaryBedroom Upstairs, Stone Counters

GarageYN: Yes

FireplaceYN: No

Cooling: Central Air

CommunityFeatures: Buyer Approval Required, Deed Restrictions, No Truck/RV/Motorcycle Parking, Pool

Utilities: Cable Connected, Electricity Connected, Sewer Connected, Water Connected

Amenities: Dishwasher, Disposal, Dryer, Electric Water Heater, Range, Refrigerator, Washer

## Building Details

**NewConstructionYN:** No

**Exterior material:** Concrete, Other, Wood Siding

**Heating:** Central

**Roof:** Shingle

---

## Miscellaneous

**Ownership:** Fee Simple

**Occupant Type:**  
Tenant

**Showing Requirements:** Appointment Only, Call Listing Agent, Do Not  
Contact Tenants, See Remarks



**Call us now**

Phone: 727-888-3292

Email: [RealtorCandis@gmail.com](mailto:RealtorCandis@gmail.com)

