400 64TH AVENUE ST PETE BEACH FL 33706

https://candiscarmichael.com



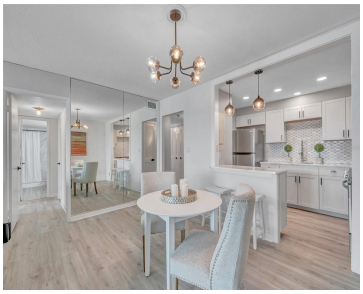

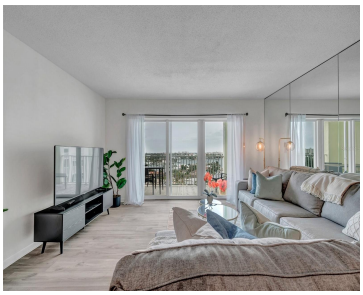



WAKE UP TO WATERFRONT BLISS — PEACE OF MIND INCLUDED W/ SOLID FINANCIALS & MILESTONES PASSED | ST. PETE BEACH | Welcome home to this stunning corner-unit residence at Three Palms Pointe, one of St. Pete Beach’s most coveted waterfront addresses — where every morning begins with shimmering Intracoastal sunrises from your master suite and […]

- 2 beds
- 2 baths
- Residential
- Condominium
- Active
- 1131 sq ft

Courtesy of

Listing Office: COMPASS FLORIDA LLC

Office ID: MFR260033445

Status: Active

MLS ID: MFRTB8503626

Call us now

Phone: 727-888-3292

Email: RealtorCandis@gmail.com

Charles Rutenberg Realty, Inc
THE STANDARD OF EXCELLENCE

Description

Virtual Tour: https://www.propertypanorama.com/instaview/stellar/TB8503626

Basics

Unit Number: 907 W
Date added: Added 2 months ago
Type: Residential
Bathrooms: 2 baths
Floors: 11 floors
Lot size, sq ft: 0 sq ft
UnitNumber: 907 W
SubdivisionName: THREE PALMS POINTE
ListAOR: mfrmls

Bathrooms Full: 2
Category: Condominium
Bedrooms: 2 beds
Half baths: 0 half baths
Area, sq ft: 1131 sq ft
Year built: 1974
View: City, Pool, Water
ListOfficeName: COMPASS FLORIDA LLC

Location Details

Township: 31
Road Responsibility: Private Maintained Road

Road Surface Type: Paved

Property Features

Call us now

Phone: 727-888-3292
Email: RealtorCandis@gmail.com

Charles Rutenberg Realty, Inc
THE STANDARD OF EXCELLENCE

Interior Features: Ceiling Fans(s), Living Room/Dining Room Combo, Primary Bedroom Main Floor, Solid Surface Counters, Stone Counters, Thermostat, Walk-In Closet(s)

Appliances: Dishwasher, Microwave, Range, Refrigerator

Flooring: Ceramic Tile, Luxury Vinyl

Laundry Features: Same Floor As Condo Unit

Patio And Porch Features: Covered

Pool Features: Heated, Indoor

Waterfront YN: Yes

Waterfront Features: Bay/Harbor, Intracoastal Waterway

Parking Features: Assigned, Covered, Ground Level

Carport YN: Yes

Carport Spaces: 1

Pets Allowed: No

Exterior Features: Balcony, Sidewalk, Storage

Fencing: Fenced

Roof: Built-Up, Membrane

Security Features: Gated Community, Security Gate

Architectural Style: Florida

Utilities: BB/HS Internet Available, Cable Available, Electricity Connected, Sewer Connected, Sprinkler Recycled, Water Connected

View: City, Pool, Water

Water Source: Public

Sewer: Public Sewer

Cooling: Central Air

Heating: Central

Furnished: Negotiable

Accessibility Features: Accessible Approach with Ramp, Accessible Elevator Installed, Accessible Entrance

Property Details

Subdivision Name: THREE PALMS POINTE

Parcel Number: 31-31-16-90660-001-0907

Levels: One

Property Attached YN: Yes

Direction Faces: West

Foundation Details: Slab

Construction Materials: Block

Listing Terms: Cash, Conventional

Property Condition: Completed

Association Information

Call us now

Phone: 727-888-3292

Email: RealtorCandis@gmail.com

Charles Rutenberg Realty, Inc
THE STANDARD OF EXCELLENCE

Association YN: Yes

Association Fee Frequency: Monthly

Association Fee Includes: Guard - 24 Hour, Cable TV, Pool, Internet, Maintenance Structure, Maintenance Grounds, Recreational Facilities

Association Amenities: Fitness Center, Gated, Laundry, Security, Storage

Community Features: Association Recreation - Owned, Deed Restrictions, Fitness Center, Pool, Street Lights

Fees&Taxes

Tax Year: 2025

Tax Annual Amount: $4,368

Tax Legal Description: THREE PALMS POINTE CONDO BLDG A WEST, UNIT 907 TOGETHER WITH USE OF CARPORT 99 & STORAGE UNIT 907

Rooms

Room type	Dimensions	Level	Length	Width
Primary Bathroom		First		
Kitchen		First		
Primary Bedroom	14x15	First	15	14
Living Room	18x12	First	12	18
Bedroom 2	11x13	First	13	11

Amenities & Features

Call us now

Phone: 727-888-3292

Email: RealtorCandis@gmail.com

Charles Rutenberg Realty, Inc
THE STANDARD OF EXCELLENCE

Waterfront available: Yes

AttachedGarageYN: No

PoolPrivateYN: No

Security Features: Gated Community, Security Gate

ExteriorFeatures: Balcony, Sidewalk, Storage

Utilities: BB/HS Internet Available, Cable Available, Electricity Connected, Sewer Connected, Sprinkler Recycled, Water Connected

Amenities: Dishwasher, Microwave, Range, Refrigerator

GarageYN: No

FireplaceYN: No

Cooling: Central Air

CommunityFeatures: Association Recreation - Owned, Deed Restrictions, Fitness Center, Pool, Street Lights

PoolFeatures: Heated, Indoor

Features: Ceiling Fans(s), Living Room/Dining Room Combo, Primary Bedroom Main Floor, Solid Surface Counters, Stone Counters, Thermostat, Walk-In Closet(s)

Building Details

ArchitecturalStyle: Florida

Heating: Central

Roof: Built-up, Membrane

NewConstructionYN: No

Exterior material: Block

Parking: Assigned, Covered, Ground Level

Miscellaneous

Ownership: Condominium

Other Structures: Cabana, Storage

Occupant Type: Owner

Showing Requirements: Combination Lock Box

Call us now

Phone: 727-888-3292

Email: RealtorCandis@gmail.com

Charles Rutenberg Realty, Inc

THE STANDARD OF EXCELLENCE