

3925 ROBSON STREET TAMPA FL 33614

https://candiscarmichael.com

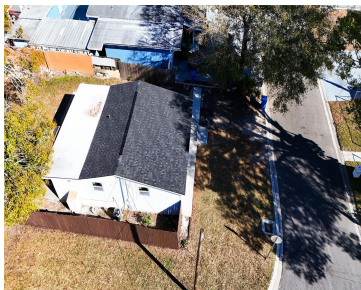
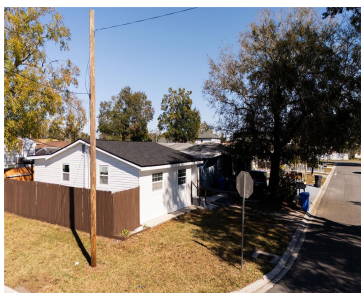

Welcome to 3925 W Robson Street, a beautifully renovated 3 bedroom, 2 bathroom home offering modern comfort in a prime Tampa location. From the moment you arrive, you'll appreciate the fresh exterior and inviting curb appeal, while inside you're greeted by an open, light-filled layout with sleek new finishes throughout. The living space flows seamlessly [...]

- 3 beds
- 2 baths
- Residential
- Single Family Residence
- Active
- 840 sq ft



Courtesy of

Listing Office: LPT REALTY, LLC

Status: Active

Office ID: MFR261016803

MLS ID: MFRTB8466588



Call us now

Phone: 727-888-3292
Email: RealtorCandis@gmail.com



Description

Virtual Tour: <https://www.propertypanorama.com/instaview/stellar/TB8466588>

Basics

Bathrooms Full: 2

Category: Single Family Residence

Bedrooms: 3 beds

Half baths: 0 half baths

Lot size, sq ft: 5001 sq ft

SubdivisionName: HIBISCUS GARDENS

ListAOR: mfrmls

Date added: Added 4 hours ago

Type: Residential

Bathrooms: 2 baths

Area, sq ft: 840 sq ft

Year built: 1957

ListOfficeName: LPT REALTY, LLC

Location Details

Township: 28

Elementary School: Crestwood-HB

High School: Leto-HB

Road Surface Type: Asphalt

Middle Or Junior School: Pierce-HB

Property Features



Call us now

Phone: 727-888-3292

Email: RealtorCandis@gmail.com



Charles Rutenberg Realty, Inc.
THE STANDARD OF EXCELLENCE

Interior Features: Ceiling Fans(s), Kitchen/Family Room Combo, Open Floorplan

Flooring: Ceramic Tile

Parking Features: None

Roof: Shingle

Utilities: BB/HS Internet Available, Cable Available, Electricity Connected, Fire Hydrant, Public

Sewer: Public Sewer

Heating: Central, Electric

Lot Features: Corner Lot, Paved

Appliances: None

Laundry Features: Inside

Exterior Features: Other

Architectural Style: Contemporary

Water Source: Public

Cooling: Central Air

Furnished: Unfurnished

Property Details

Subdivision Name: HIBISCUS GARDENS

Levels: One

Foundation Details: Slab

Listing Terms: Cash, Conventional, FHA, VA Loan

Parcel Number: U-28-28-18-16P-000017-00013.0

Direction Faces: South

Construction Materials: Frame

Fees&Taxes

Tax Year: 2025

Tax Annual Amount: \$3,252

Tax Legal Description: HIBISCUS GARDENS LOTS 13 AND 14 BLOCK 17

Tax Lot: 000130

Rooms



Call us now

Phone: 727-888-3292

Email: RealtorCandis@gmail.com



Charles Rutenberg Realty, Inc.
THE STANDARD OF EXCELLENCE

Room type	Dimensions	Level	Length	Width
Dining Room	10x12	First	12	10
Kitchen	10x10	First	10	10
Living Room	12x14	First	14	12
Primary Bedroom	10x12	First	12	10

Amenities & Features

Waterfront available: No

AttachedGarageYN: No

PoolPrivateYN: No

ExteriorFeatures: Other

Features: Ceiling Fans(s), Kitchen/Family Room Combo, Open Floorplan

GarageYN: No

FireplaceYN: No

Cooling: Central Air

Utilities: BB/HS Internet Available, Cable Available, Electricity Connected, Fire Hydrant, Public

Amenities: None

Building Details

ArchitecturalStyle: Contemporary

Heating: Central, Electric

Roof: Shingle

NewConstructionYN: No

Exterior material: Frame

Parking: None

Miscellaneous



Call us now

Phone: 727-888-3292

Email: RealtorCandis@gmail.com



Ownership: Fee Simple

Occupant Type: Vacant

Showing Requirements: See Remarks, ShowingTime



Call us now

Phone: 727-888-3292

Email: RealtorCandis@gmail.com

