

38720 GRANGER LANE ZEPHYRHILLS FL 33542
https://candiscarmichael.com

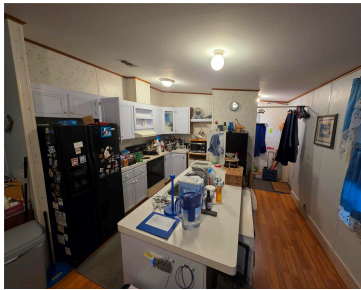

\$132,000



Welcome to this charming mobile home located in Zephyrhills, FL. This property offers a comfortable living space with two bedrooms and two bathrooms. The open layout allows for easy customization of the living and dining areas. The kitchen is well-equipped, providing ample storage and counter space. Enjoy the outdoor area with a spacious porch, appropriate [...]

- 2 beds
- 2 baths
- Residential
- Manufactured Home
- Active
- 1296 sq ft



Courtesy of

Listing Office: BEYCOME OF FLORIDA LLC
Status: Active

Office ID: MFR279508652
MLS ID: MFRO6359039



Call us now
Phone: 727-888-3292
Email: RealtorCandis@gmail.com



Basics

Bathrooms Full: 2

Category: Manufactured Home

Bedrooms: 2 beds

Half baths: 0 half baths

Lot size, sq ft: 4080 sq ft

SubdivisionName: VILLAGE GROVE 01

ListAOR: mfrmls

Date added: Added 2 hours ago

Type: Residential

Bathrooms: 2 baths

Area, sq ft: 1296 sq ft

Year built: 1999

ListOfficeName: BEYCOME OF FLORIDA LLC

Location Details

Township: 26

Road Surface Type: Asphalt

Property Features

Interior Features: Open Floorplan, Primary Bedroom Main Floor

Flooring: Carpet, Laminate, Vinyl

Carport YN: Yes

Pets Allowed: Yes

Roof: Other, Shingle

Water Source: Public

Cooling: None

Furnished: Unfurnished

Appliances: Cooktop, Dryer, Refrigerator, Washer

Laundry Features: Inside

Carport Spaces: 1

Exterior Features: Other

Utilities: Electricity Connected, Sewer Connected, Water Connected

Sewer: Public Sewer

Heating: Central, Other

Property Details



Call us now

Phone: 727-888-3292

Email: RealtorCandis@gmail.com



Charles Rutenberg Realty, Inc.
THE STANDARD OF EXCELLENCE

Subdivision Name: VILLAGE GROVE 01

Levels: One

Foundation Details: Slab

Listing Terms: Cash, Conventional, FHA, Other, VA Loan

Parcel Number: 21-26-02-001.C-000.00-024.0

Direction Faces: Southeast

Construction Materials: Other

Property Condition: Completed

Fees&Taxes

Tax Year: 2024

Tax Annual Amount: \$714

Tax Legal Description: VILLAGE GROVE #1 PB 20 PG 67 LOT 24 OR 6631 PG 1715 OR 9151 PG 2626

Tax Lot: 24

Rooms

Room type	Level
Primary Bedroom	First
Bedroom 1	First
Kitchen	First
Living Room	First
Primary Bathroom	First

Amenities & Features

Waterfront available: No

AttachedGarageYN: No

PoolPrivateYN: No

ExteriorFeatures: Other

Features: Open Floorplan, Primary Bedroom
Main Floor

GarageYN: No

FireplaceYN: No

Cooling: None

Utilities: Electricity Connected, Sewer
Connected, Water Connected

Amenities: Cooktop, Dryer, Refrigerator,
Washer

Building Details

NewConstructionYN: No

Exterior material: Other

Heating: Central, Other

Roof: Other, Shingle

Miscellaneous

Ownership: Fee Simple

Occupant Type: Owner

Showing Requirements: Call Owner, See Remarks



Call us now

Phone: 727-888-3292

Email: RealtorCandis@gmail.com



Charles Rutenberg Realty, Inc.
THE STANDARD OF EXCELLENCE