

3811 39TH AVENUE SAINT PETERSBURG FL 33714

<https://candiscarmichael.com>

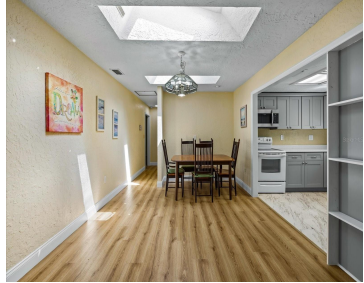
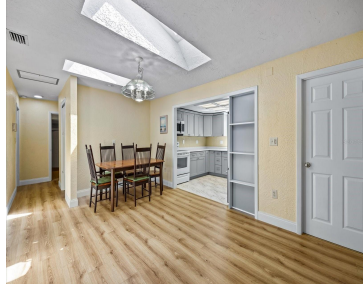

This five bedroom, three bath home with office has plenty of possibilities including two bedrooms with their own private entrances. The roof was replaced in 2022. The kitchen was remodeled in 2024 with new cabinets, quartz countertops, undermount sink and fixtures. New vinyl floors and baseboards through much of the home. New paint inside and [...]

- 5 beds
- 3 baths
- Residential
- Single Family Residence
- Active
- 2289 sq ft

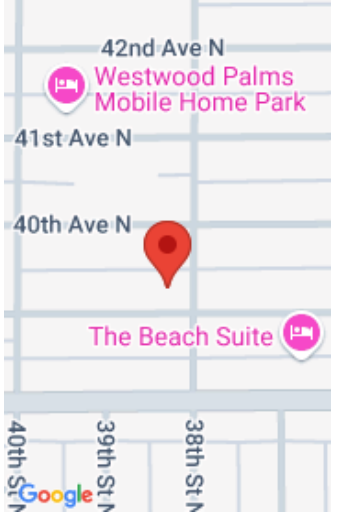

Call us now

Phone: 727-888-3292
Email: RealtorCandis@gmail.com



Courtesy of

Listing Office: RE/MAX ACTION FIRST OF FLORIDA

Status: Active

Office ID: MFR260032162

MLS ID: MFRU8254940

Description

Virtual Tour:

https://www.zillow.com/view-imx/d20a1a03-e357-4be7-bb8b-dfa67e304f91?setAttribution=mls&wl=true&initialViewType=pano&utm_source=dashboard

Basics

Bathrooms Full: 3

Category: Single Family Residence

Bedrooms: 5 beds

Half baths: 0 half baths

Area, sq ft: 2289 sq ft

Year built: 1958

ListOfficeName: RE/MAX ACTION FIRST OF FLORIDA

Date added: Added 2 weeks ago

Type: Residential

Bathrooms: 3 baths

Floors: 1 floor

Lot size, sq ft: 6351 sq ft

SubdivisionName: MIDWAY SUB

ListAOR: mfrmls

Location Details

Township: 31

Road Surface Type: Paved

Property Features



Call us now

Phone: 727-888-3292

Email: RealtorCandis@gmail.com



Charles Rutenberg Realty, Inc.
THE STANDARD OF EXCELLENCE

Interior Features: Ceiling Fans(s), Split Bedroom, Stone Counters

Flooring: Tile, Vinyl

Patio And Porch Features: Deck

Parking Features: Converted Garage

Fencing: Wood

Utilities: BB/HS Internet Available, Cable Connected, Electricity Connected, Phone Available, Sewer Connected, Water Connected

Sewer: Public Sewer

Heating: Central, Electric

Appliances: Dishwasher, Disposal, Dryer, Electric Water Heater, Range, Refrigerator, Washer

Laundry Features: Inside, Laundry Room

Fireplace YN: Yes

Exterior Features: Sliding Doors, Storage

Roof: Shingle

Water Source: Public

Cooling: Central Air

Lot Features: Paved

Property Details

Subdivision Name: MIDWAY SUB

Levels: One

Foundation Details: Slab

Listing Terms: Cash, Conventional, FHA, VA Loan

Parcel Number: 03-31-16-57708-001-0140

Direction Faces: South

Construction Materials: Block, Stucco

Fees&Taxes

Tax Year: 2023

Tax Legal Description: MIDWAY SUB BLK 1, LOT 14

Tax Annual Amount: \$4,744

Tax Lot: 14

Rooms



Call us now

Phone: 727-888-3292

Email: RealtorCandis@gmail.com



Charles Rutenberg Realty, Inc.
THE STANDARD OF EXCELLENCE

| Room type | Dimensions | Level | Length | Width |
|-----------------|------------|-------|--------|-------|
| Living Room | 11x15 | First | 15 | 11 |
| Primary Bedroom | 10x23 | First | 23 | 10 |
| Kitchen | 9x10 | First | 10 | 9 |
| Dining Room | 11x17 | First | 17 | 11 |
| Bedroom 2 | 12x22 | First | 22 | 12 |
| Bedroom 3 | 15x14 | First | 14 | 15 |
| Bedroom 4 | 11x14 | First | 14 | 11 |
| Family Room | 14x16 | First | 16 | 14 |

Amenities & Features

Waterfront available: No

AttachedGarageYN: No

PoolPrivateYN: No

ExteriorFeatures: Sliding Doors, Storage

Features: Ceiling Fans(s), Split Bedroom, Stone Counters

GarageYN: No

FireplaceYN: Yes

Cooling: Central Air

Utilities: BB/HS Internet Available, Cable Connected, Electricity Connected, Phone Available, Sewer Connected, Water Connected

Amenities: Dishwasher, Disposal, Dryer, Electric Water Heater, Range, Refrigerator, Washer

Building Details



Call us now

Phone: 727-888-3292

Email: RealtorCandis@gmail.com



Charles Rutenberg Realty, Inc.
THE STANDARD OF EXCELLENCE

NewConstructionYN: No

Exterior material: Block, Stucco

Parking: Converted Garage

Heating: Central, Electric

Roof: Shingle

Miscellaneous

Ownership: Fee Simple

Occupant Type: Vacant

Showing Requirements: Lock Box Electronic,
ShowingTime

Disclosures: Lead Paint, Seller Property
Disclosure

Other Structures: Storage



Call us now

Phone: 727-888-3292

Email: RealtorCandis@gmail.com



Charles Rutenberg Realty, Inc.
THE STANDARD OF EXCELLENCE