

# 3705 SAN MIGUEL STREET TAMPA FL 33629

<https://candiscarmichael.com>

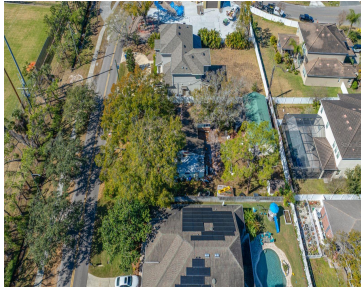

REDUCED PRICE! A GOLF VIEW ADDRESS could be yours! AS IS sale, no value placed on structure(s) ... A massive homesite located in the highly desirable Golf View neighborhood adjacent to Plant High School. Surrounded by larger/newer construction homes. Property is located in flood zone X and is high and dry with no flood insurance [...]

- 2 beds
- 1 bath
- Residential
- Single Family Residence
- Active
- 1413 sq ft



## Courtesy of

**Listing Office:** FUTURE HOME REALTY INC

**Status:** Active

**Office ID:** MFR260011623

**MLS ID:** MFRTB8473629



### Call us now

Phone: 727-888-3292

Email: [RealtorCandis@gmail.com](mailto:RealtorCandis@gmail.com)



---

## Description

**Virtual Tour:** <https://www.propertypanorama.com/instaview/stellar/TB8473629>

---

## Basics

**Bathrooms Full:** 1

**Category:** Single Family Residence

**Bedrooms:** 2 beds

**Half baths:** 0 half baths

**Area, sq ft:** 1413 sq ft

**Year built:** 1953

**ListOfficeName:** FUTURE HOME REALTY INC **ListAOR:** mfrmls

**Date added:** Added 13 hours ago

**Type:** Residential

**Bathrooms:** 1 bath

**Floors:** 1 floor

**Lot size, sq ft:** 10880 sq ft

**SubdivisionName:** LANGS ADD TO GOLF VIEW E

---

## Location Details

**Township:** 29

**Elementary School:** Roosevelt-HB

**High School:** Plant-HB

**Road Surface Type:** Paved

**Middle Or Junior School:** Coleman-HB

---

## Property Features

**Interior Features:** Ninguno

**Flooring:** Wood

**Exterior Features:** None

**Utilities:** Public

**Sewer:** Public Sewer

**Heating:** Central

**Appliances:** Range, Refrigerator

**Laundry Features:** None

**Roof:** Shingle

**Water Source:** Public

**Cooling:** Central Air

**Furnished:** Unfurnished



**Call us now**

Phone: 727-888-3292

Email: [RealtorCandis@gmail.com](mailto:RealtorCandis@gmail.com)



Charles Rutenberg Realty, Inc.  
THE STANDARD OF EXCELLENCE

---

## Property Details

**Subdivision Name:** LANGS ADD TO GOLF VIEW E

**Parcel Number:** A-28-29-18-3RZ-000000-00054.0

**Levels:** One

**Direction Faces:** South

**Foundation Details:** Slab

**Construction Materials:** Frame

**Property Condition:** Fixer

---

## Fees&Taxes

**Tax Year:** 2024

**Tax Annual Amount:**  
\$2,320

**Tax Legal Description:** LANG'S ADDITION TO GOLF VIEW ESTATES LOT 54 1990 BOARD ACTION WITHDRAWN

**Tax Lot:** 54

---

## Rooms

Room type	Dimensions	Level	Length	Width
Living Room	12x15	First	15	12
Kitchen	10x10	First	10	10
Primary Bedroom	12x14	First	14	12

---

## Amenities & Features



**Call us now**

Phone: 727-888-3292

Email: RealtorCandis@gmail.com



Charles Rutenberg Realty, Inc.  
THE STANDARD OF EXCELLENCE

**Waterfront available:** No

**AttachedGarageYN:** No

**PoolPrivateYN:** No

**ExteriorFeatures:** None

**Features:** Ninguno

**GarageYN:** No

**FireplaceYN:** No

**Cooling:** Central Air

**Utilities:** Public

**Amenities:** Range, Refrigerator

---

## Building Details

**NewConstructionYN:** No

**Exterior material:** Frame

**Heating:** Central

**Roof:** Shingle

---

## Miscellaneous

**Ownership:** Fee Simple

**Other Equipment:** None

**Occupant Type:** Owner

**Showing Requirements:** See Remarks



**Call us now**

Phone: 727-888-3292

Email: [RealtorCandis@gmail.com](mailto:RealtorCandis@gmail.com)



Charles Rutenberg Realty, Inc.  
THE STANDARD OF EXCELLENCE