

3629 28TH AVENUE ST PETERSBURG FL 33711

<https://candiscarmichael.com>

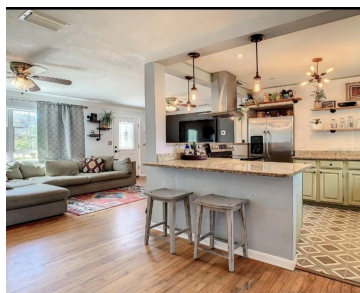

\$349,500



Situated minutes from the vibrant City of Gulfport, well sought after Downtown St. Petersburg and highly acclaimed Florida beaches, your new home awaits! With plenty of space in both the front and back yard for your imagination to take hold and make this your perfect Florida dream home. Inside you'll find the open concept to [...]

- 3 beds
- 1 bath
- Residential
- Single Family Residence
- Active
- 1181 sq ft

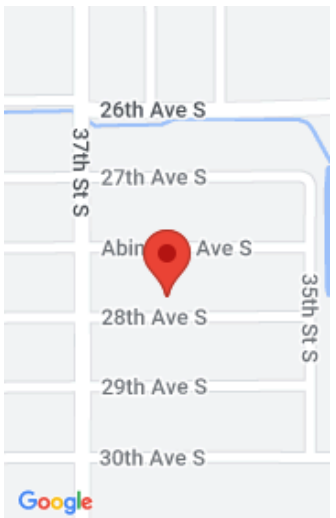

Call us now

Phone: 727-888-3292
 Email: RealtorCandis@gmail.com



Courtesy of

Listing Office: CHARLES RUTENBERG REALTY INC

Status: Active

Office ID: MFR260000779

MLS ID: MFRU8212538

Description

Virtual Tour: <https://www.propertypanorama.com/instaview/stellar/U8212538>

Basics

Bathrooms Full: 1

Category: Single Family Residence

Bedrooms: 3 beds

Half baths: 0 half baths

Lot size, sq ft: 8451 sq ft

SubdivisionName: PERRYS SKYVIEW SUB

ListAOR: mfrmls

Date added: Added 1 month ago

Type: Residential

Bathrooms: 1 bath

Area, sq ft: 1181 sq ft

Year built: 1956

ListOfficeName: CHARLES RUTENBERG REALTY INC

Location Details

Township: 31

Road Surface Type: Asphalt

Property Features



Call us now

Phone: 727-888-3292

Email: RealtorCandis@gmail.com



Charles Rutenberg Realty, Inc.
THE STANDARD OF EXCELLENCE

Interior Features: Ceiling Fans(s), Eat-in Kitchen

Flooring: Tile, Wood

Exterior Features: Lighting, Private Mailbox, Storage

Utilities: Public

Sewer: Public Sewer

Heating: Central

Appliances: Dishwasher, Dryer, Electric Water Heater, Range, Refrigerator, Washer

Patio And Porch Features: Patio, Rear Porch

Roof: Shingle

Water Source: Public

Cooling: Central Air

Property Details

Subdivision Name: PERRYS SKYVIEW SUB

Levels: One

Foundation Details: Crawlspace

Listing Terms: Cash, Conventional, FHA, VA Loan

Parcel Number: 34-31-16-68490-005-0040

Direction Faces: South

Construction Materials: Concrete

Fees&Taxes

Tax Year: 2022

Tax Legal Description: PERRY'S SKYVIEW SUB BLK E, LOT 4

Tax Annual Amount: \$2,403

Tax Lot: 4

Rooms



Call us now

Phone: 727-888-3292

Email: RealtorCandis@gmail.com



Charles Rutenberg Realty, Inc.
THE STANDARD OF EXCELLENCE

Room type	Dimensions	Level	Length	Width
Kitchen	9x10.5	First	10.5	9
Master Bedroom	13x14	First	14	13
Living Room	13.5x22	First	22	13.5
Office	11.5x12.5	First	12.5	11.5
Additional Bedroom	10x12.5	First	12.5	10

Amenities & Features

Waterfront available: No

AttachedGarageYN: No

PoolPrivateYN: No

ExteriorFeatures: Lighting, Private Mailbox, Storage

Features: Ceiling Fans(s), Eat-in Kitchen

GarageYN: No

FireplaceYN: No

Cooling: Central Air

Utilities: Public

Amenities: Dishwasher, Dryer, Electric Water Heater, Range, Refrigerator, Washer

Building Details

NewConstructionYN: No

Exterior material: Concrete

Heating: Central

Roof: Shingle

Miscellaneous



Call us now

Phone: 727-888-3292

Email: RealtorCandis@gmail.com



Charles Rutenberg Realty, Inc.
THE STANDARD OF EXCELLENCE

Ownership: Fee Simple **Disclosures:** Lead Paint, Seller Property Disclosure

Occupant Type: Owner **Showing Requirements:** Pet(s) on Premises, See Remarks,
ShowingTime



Call us now

Phone: 727-888-3292

Email: RealtorCandis@gmail.com



Charles Rutenberg Realty, Inc
THE STANDARD OF EXCELLENCE