

# 35668 DOVELAND DRIVE ZEPHYRHILLS FL 33541

<https://candiscarmichael.com>

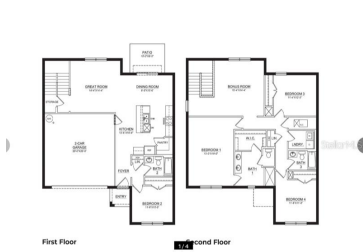

Introducing the Ensley floorplan, a two-story home built with strong all-block construction in the Zephyr Ridge community. This home has 4 bedrooms, 3 bathrooms, and 2,372 square feet of living space. When you walk in, you'll see a bright and open layout. The kitchen has a big island with bar seating, lots of cabinets, granite [...]

- 4 beds
- 3 baths
- Residential
- Single Family Residence
- Active
- 2372 sq ft



## Courtesy of

**Listing Office:** LPT REALTY, LLC

**Status:** Active

**Office ID:** MFR261016803

**MLS ID:** MFRTB8479892



### Call us now

Phone: 727-888-3292

Email: [RealtorCandis@gmail.com](mailto:RealtorCandis@gmail.com)



---

## Description

**Virtual Tour:** <https://nodalview.com/s/30Wxafgz6uevVE4IUhLly>

---

## Basics

**Bathrooms Full:** 3

**Category:** Single Family Residence

**Bedrooms:** 4 beds

**Half baths:** 0 half baths

**Area, sq ft:** 2372 sq ft

**Year built:** 2024

**SubdivisionName:** ZEPHYR RDG PH II

**GarageSpaces:** 2

**Date added:** Added 4 hours ago

**Type:** Residential

**Bathrooms:** 3 baths

**Floors:** 2 floors

**Lot size, sq ft:** 5704 sq ft

**View:** Water

**ListOfficeName:** LPT REALTY, LLC

**ListAOR:** mfrmls

---

## Location Details

**Township:** 26S

**Road Surface Type:** Asphalt

---

## Property Features



**Call us now**

Phone: 727-888-3292

Email: [RealtorCandis@gmail.com](mailto:RealtorCandis@gmail.com)



Charles Rutenberg Realty, Inc.  
THE STANDARD OF EXCELLENCE

**Interior Features:** Open Floorplan, Primary Bedroom Main Floor, Thermostat, Walk-In Closet(s)

**Flooring:** Carpet, Tile

**Patio And Porch Features:** Front Porch

**Garage YN:** Yes

**Garage Spaces:** 2

**Exterior Features:** Sidewalk, Sliding Doors

**Roof:** Shingle

**Utilities:** Cable Connected, Sewer Connected, Water Connected

**View:** Water

**Sewer:** Public Sewer

**Heating:** Central

**Lot Features:** Landscaped, Sidewalk, Paved

**Appliances:** Dishwasher, Disposal, Dryer, Electric Water Heater, Microwave, Range, Refrigerator, Washer, Water Purifier, Water Softener

**Laundry Features:** Inside

**Parking Features:** Driveway, Garage Door Opener

**Attached Garage YN:** Yes

**Pets Allowed:** Cats OK, Dogs OK, Number Limit

**Fencing:** Vinyl

**Architectural Style:** Traditional

**Vegetation:** Mature Landscaping

**Water Source:** Public

**Cooling:** Central Air

**Furnished:** Unfurnished

---

## Property Details

**Subdivision Name:** ZEPHYR RDG PH II

**Levels:** Two

**Builder Name:** DR Horton

**Foundation Details:** Slab

**Listing Terms:** Cash, Conventional, FHA, VA Loan

**Parcel Number:** 21-26-08-013.0-000.00-042.0

**Direction Faces:** North

**Builder Model:** Ensley

**Construction Materials:** Stucco

**Property Condition:** Completed

---

## Association Information

**Association YN:** Yes

**Association Fee Frequency:** Quarterly

**Community Features:** Pool

**Association Fee:** 51

**Association Amenities:** Pool



**Call us now**

Phone: 727-888-3292

Email: [RealtorCandis@gmail.com](mailto:RealtorCandis@gmail.com)



Charles Rutenberg Realty, Inc.  
THE STANDARD OF EXCELLENCE

## Fees&Taxes

**Tax Year:** 2025

**Tax Annual Amount:** \$7,662

**Tax Other Annual Assessment Amount:** 2006

**Tax Legal Description:** ZEPHYR RIDGE PHASE 2  
PB 89 PG 63 LOT 42

**Tax Lot:** 42

## Rooms

Room type	Dimensions	Level	Length	Width
Bedroom 2	11x10	Second	10	11
Primary Bedroom	13x19	Second	19	13
Bedroom 3	11x12	Second	12	11
Bedroom 4	11x11	First	11	11
Kitchen	13x16	First	16	13
Loft	15x14	Second	14	15
Living Room	14x14	First	14	14

## Amenities & Features



### Call us now

Phone: 727-888-3292

Email: [RealtorCandis@gmail.com](mailto:RealtorCandis@gmail.com)



**Waterfront available:** No

**AttachedGarageYN:** Yes

**PoolPrivateYN:** No

**CommunityFeatures:** Pool

**Utilities:** Cable Connected, Sewer Connected, Water Connected

**Amenities:** Dishwasher, Disposal, Dryer, Electric Water Heater, Microwave, Range, Refrigerator, Washer, Water Purifier, Water Softener

**GarageYN:** Yes

**FireplaceYN:** No

**Cooling:** Central Air

**ExteriorFeatures:** Sidewalk, Sliding Doors

**Features:** Open Floorplan, Primary Bedroom Main Floor, Thermostat, Walk-In Closet(s)

---

## Building Details

**ArchitecturalStyle:** Traditional

**Heating:** Central

**Roof:** Shingle

**NewConstructionYN:** No

**Exterior material:** Stucco

**Parking:** Driveway, Garage Door Opener

---

## Miscellaneous

**Ownership:** Fee Simple

**Other Equipment:** Irrigation Equipment

**Occupant Type:** Owner

**Showing Requirements:** Supra Lock Box, See Remarks, ShowingTime



**Call us now**

Phone: 727-888-3292

Email: [RealtorCandis@gmail.com](mailto:RealtorCandis@gmail.com)



Charles Rutenberg Realty, Inc.  
THE STANDARD OF EXCELLENCE