

3555 41ST STREET ST PETERSBURG FL 33713

<https://candiscarmichael.com>

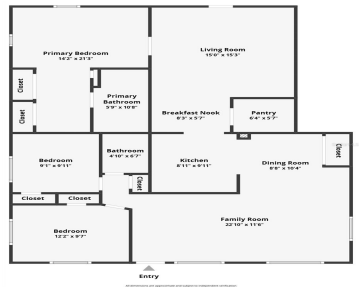

HIGH & DRY, UNHARMED BY HELENE AND MILTON!! This true 3 Bedroom, 2 Full Bathroom home is ready for its new family! The Kitchen is BRAND new, featuring granite countertops and Stainless Steel Appliances. The pantry is HUGE, and yields plenty of room to store anything you need! The split plan offers maximum privacy to [...]

- 3 beds
- 2 baths
- Residential
- Single Family Residence
- Active
- 1488 sq ft

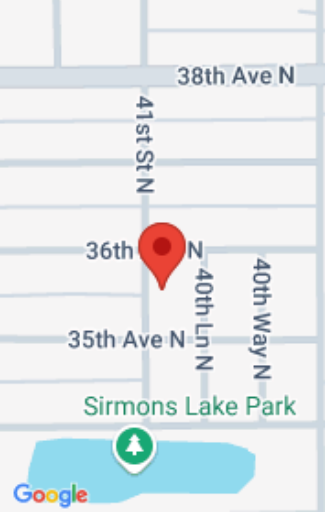

Call us now

Phone: 727-888-3292
Email: RealtorCandis@gmail.com



Courtesy of

Listing Office: COASTAL PROPERTIES GROUP INTERNATIONAL

Status: Active

Office ID: MFR260031031

MLS ID: MFRTB8360592

Description

Virtual Tour: <https://www.propertypanorama.com/instaview/stellar/TB8360592>

Basics

Bathrooms Full: 2

Date added: Added 1 week ago

Category: Single Family Residence **Type:** Residential

Bedrooms: 3 beds

Bathrooms: 2 baths

Half baths: 0 half baths

Area, sq ft: 1488 sq ft

Lot size, sq ft: 4500 sq ft

Year built: 1957

SubdivisionName: THUMA

ListOfficeName: COASTAL PROPERTIES GROUP INTERNATIONAL

ListAOR: mfrmls

Location Details

Township: 31

Road Surface Type: Concrete, Paved

Property Features



Call us now

Phone: 727-888-3292

Email: RealtorCandis@gmail.com



Charles Rutenberg Realty, Inc.
THE STANDARD OF EXCELLENCE

Interior Features: Ceiling Fans(s), Living Room/Dining Room Combo, Split Bedroom, Stone Counters

Flooring: Carpet, Ceramic Tile

Parking Features: Driveway

Exterior Features: Other

Utilities: Cable Connected, Public, Sewer Connected, Water Connected

Sewer: Public Sewer

Heating: Central, Electric

Appliances: Dishwasher, Electric Water Heater, Refrigerator, Washer

Laundry Features: Electric Dryer Hookup, Inside, Laundry Closet

Pets Allowed: Yes

Roof: Shingle

Water Source: Public

Cooling: Central Air

Lot Features: City Limits, Paved

Property Details

Subdivision Name: THUMA

Levels: One

Foundation Details: Slab

Listing Terms: Cash, Conventional, FHA, VA Loan

Parcel Number: 10-31-16-90774-000-1390

Direction Faces: West

Construction Materials: Metal Frame, Vinyl Siding

Fees&Taxes

Tax Year: 2024

Tax Legal Description: THUMA LOTS 139 AND 140

Tax Annual Amount: \$1,660

Tax Lot: 139

Rooms



Call us now

Phone: 727-888-3292

Email: RealtorCandis@gmail.com



Charles Rutenberg Realty, Inc.
THE STANDARD OF EXCELLENCE

Room type	Dimensions	Level	Length	Width
Living Room	23x11.5	First	11.5	23
Kitchen	10x8.5	First	8.5	10
Dining Room	10x8	First	8	10
Family Room	15x15	First	15	15
Primary Bedroom	14x13	First	13	14
Bedroom 2	9.5x9	First	9	9.5
Bedroom 3	12x9	First	9	12

Amenities & Features

Waterfront available: No

AttachedGarageYN: No

PoolPrivateYN: No

ExteriorFeatures: Other

Features: Ceiling Fans(s), Living Room/Dining Room Combo, Split Bedroom, Stone Counters

GarageYN: No

FireplaceYN: No

Cooling: Central Air

Utilities: Cable Connected, Public, Sewer Connected, Water Connected

Amenities: Dishwasher, Electric Water Heater, Refrigerator, Washer

Building Details



Call us now

Phone: 727-888-3292

Email: RealtorCandis@gmail.com



Charles Rutenberg Realty, Inc.
THE STANDARD OF EXCELLENCE

NewConstructionYN: No

Exterior material: Metal Frame, Vinyl Siding

Parking: Driveway

Heating: Central, Electric

Roof: Shingle

Miscellaneous

Ownership: Fee Simple

Other Structures: Shed(s)

Occupant Type: Vacant

Showing Requirements: ShowingTime



Call us now

Phone: 727-888-3292

Email: RealtorCandis@gmail.com



Charles Rutenberg Realty, Inc.
THE STANDARD OF EXCELLENCE