3505 TARPON WOODS BOULEVARD PALM HARBOR FL 34685

https://candiscarmichael.com

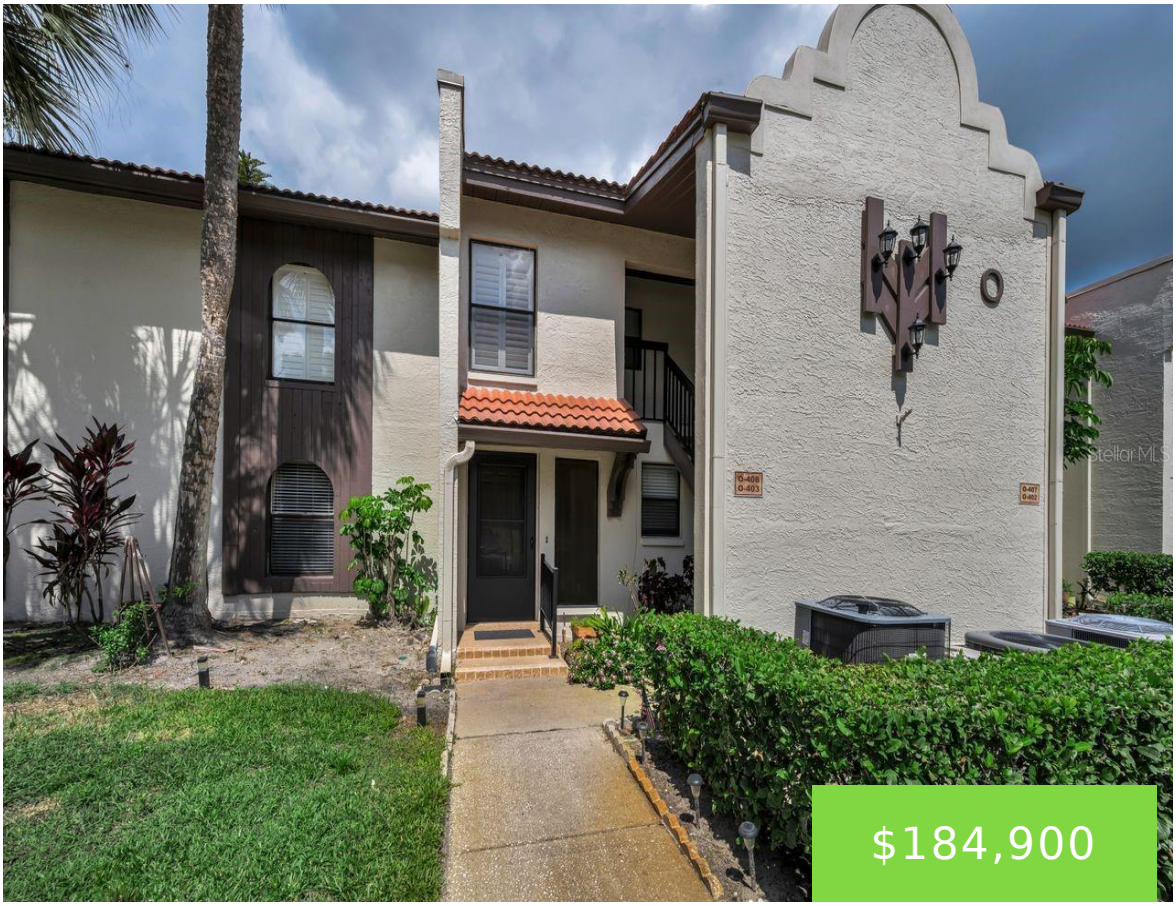







GREAT PRICE REDUCTION!! GROUND FLOOR!!! This is move-in ready! Includes peaceful pond views from the spacious living and dining areas, perfect for relaxing or entertaining. Furniture can be purchased very reasonably. Beautifully maintained , 2-bedroom, 2-bath condo is located in the highly desirable East Lake of Palm Harbor, in Tarpon Woods. Offering 1,333 sq. ft. […]

- 2 beds
- 2 baths
- Residential
- Condominium
- Active
- 1333 sq ft

Courtesy of

Listing Office: COLDWELL BANKER REALTY

Office ID: MFR260010123

Status: Active

MLS ID: MFRTB8517003

Call us now

Phone: 727-888-3292

Email: RealtorCandis@gmail.com

Charles Rutenberg Realty, Inc
THE STANDARD OF EXCELLENCE

Description

Virtual Tour: https://www.propertypanorama.com/instaview/stellar/TB8517003

Basics

Unit Number: O-403

Date added: Added 16 minutes ago

Type: Residential

Bathrooms: 2 baths

Floors: 1 floor

Lot size, sq ft: 91642 sq ft

UnitNumber: O-403

ListOfficeName: COLDWELL BANKER REALTY

Bathrooms Full: 2

Category: Condominium

Bedrooms: 2 beds

Half baths: 0 half baths

Area, sq ft: 1333 sq ft

Year built: 1984

SubdivisionName: CONDO IV TARPON WOODS

ListAOR: mfrmls

Location Details

Township: 27

Road Responsibility: Public Maintained Road

Middle Or Junior School: Carwise Middle-PN

Road Surface Type: Asphalt

Elementary School: Cypress Woods Elementary-PN

High School: East Lake High-PN

Property Features

Call us now

Phone: 727-888-3292

Email: RealtorCandis@gmail.com

Charles Rutenberg Realty, Inc

THE STANDARD OF EXCELLENCE

Interior Features: High Ceilings, Kitchen/Family Room Combo, Living Room/Dining Room Combo, Primary Bedroom Main Floor, Thermostat, Walk-In Closet(s)

Appliances: Dishwasher, Disposal, Dryer, Ice Maker, Microwave, Range, Refrigerator, Washer

Flooring: Ceramic Tile, Hardwood

Laundry Features: Inside

Parking Features: Assigned, Covered, Ground Level

Carport YN: Yes

Carport Spaces: 1

Pets Allowed: Yes

Exterior Features: Private Entrance, Sidewalk, Storage

Roof: Shingle

Utilities: Cable Available, Electricity Available, Sewer Connected, Water Connected

Water Source: Public

Sewer: Public Sewer

Cooling: Central Air

Heating: Central

Furnished: Partially

Property Details

Subdivision Name: CONDO IV TARPON WOODS

Parcel Number: 34-27-16-90022-015-0403

Levels: One

Direction Faces: East

Foundation Details: Slab

Construction Materials: Block

Listing Terms: Cash, Conventional, FHA, VA Loan

Property Condition: Completed

Association Information

Association YN: Yes

Association Fee: 676

Association Fee Frequency: Monthly

Association Fee Includes: Cable TV, Common Area Taxes, Pool, Escrow Reserves Fund, Maintenance Structure, Maintenance Grounds, Management, Pest Control, Trash

Community Features: Clubhouse, Fitness Center, Pool, Sidewalks

Fees&Taxes

Call us now

Phone: 727-888-3292

Email: RealtorCandis@gmail.com

Charles Rutenberg Realty, Inc

THE STANDARD OF EXCELLENCE

Tax Year: 2025

Tax Annual Amount: $591

Tax Legal Description: Tarpon Woods Condo No. 4 Phase IV Bldg O Unit 403

Tax Lot: 0403

Rooms

Room type	Level
Primary Bedroom	First
Bedroom 2	First
Kitchen	First
Living Room	First
Dining Room	First
Bathroom 1	First
Bathroom 2	First

Amenities & Features

Call us now

Phone: 727-888-3292

Email: RealtorCandis@gmail.com

Charles Rutenberg Realty, Inc

THE STANDARD OF EXCELLENCE

Waterfront available: No

AttachedGarageYN: No

PoolPrivateYN: No

CommunityFeatures: Clubhouse, Fitness Center, Pool, Sidewalks

Utilities: Cable Available, Electricity Available, Sewer Connected, Water Connected

Amenities: Dishwasher, Disposal, Dryer, Ice Maker, Microwave, Range, Refrigerator, Washer

GarageYN: No

FireplaceYN: No

Cooling: Central Air

ExteriorFeatures: Private Entrance, Sidewalk, Storage

Features: High Ceilings, Kitchen/Family Room Combo, Living Room/Dining Room Combo, Primary Bedroom Main Floor, Thermostat, Walk-In Closet(s)

Building Details

NewConstructionYN: No

Exterior material: Block

Parking: Assigned, Covered, Ground Level

Heating: Central

Roof: Shingle

Miscellaneous

Ownership: Condominium

Other Equipment: Private Entrance

Occupant Type: Owner

Showing Requirements: Call Listing Agent

Call us now

Phone: 727-888-3292

Email: RealtorCandis@gmail.com

Charles Rutenberg Realty, Inc

THE STANDARD OF EXCELLENCE