

350 BOCA CIEGA POINT BLVD ST PETERSBURG FL 33708

<https://candiscarmichael.com>

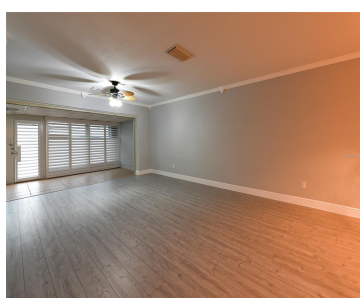

One or more photo(s) has been virtually staged. Motivated Seller! Welcome home to this beautifully renovated, WATERFRONT villa located in the highly desirable Boca Ciega Point 55+ pet friendly community. This light-filled villa features a private entrance courtyard and has been professionally restored following hurricane Helene, with all permits and inspections fully completed, includes hurricane [...]

- 2 beds
- 2 baths
- Residential
- Villa
- Active
- 1400 sq ft



Courtesy of

Listing Office: CENTURY 21 RE CHAMPIONS

Status: Active

Office ID: MFR283503541

MLS ID: MFRTB8465112



Call us now

Phone: 727-888-3292
Email: RealtorCandis@gmail.com



Description

Virtual Tour: <https://www.propertypanorama.com/instaview/stellar/TB8465112>

Basics

Bathrooms Full: 2

Category: Villa

Bedrooms: 2 beds

Half baths: 0 half baths

Lot size, sq ft: 0 sq ft

SubdivisionName: BOCA CIEGA POINT EAST

GarageSpaces: 1

Date added: Added 2 hours ago

Type: Residential

Bathrooms: 2 baths

Area, sq ft: 1400 sq ft

Year built: 1972

ListOfficeName: CENTURY 21 RE CHAMPIONS

ListAOR: mfrmls

Location Details

Township: 31

Road Surface Type: Paved

Property Features



Call us now

Phone: 727-888-3292

Email: RealtorCandis@gmail.com



Charles Rutenberg Realty, Inc.
THE STANDARD OF EXCELLENCE

Interior Features: Living Room/Dining Room Combo, Stone Counters

Flooring: Tile, Vinyl

Waterfront YN: Yes

Garage YN: Yes

Garage Spaces: 1

Exterior Features: Courtyard, Hurricane Shutters

Utilities: Cable Available

Sewer: Public Sewer

Heating: Central

Appliances: Dishwasher, Dryer, Microwave, Range, Refrigerator, Washer

Laundry Features: In Garage

Waterfront Features: Intracoastal Waterway

Attached Garage YN: Yes

Pets Allowed: Breed Restrictions, Yes

Roof: Membrane

Water Source: Public

Cooling: Central Air

Furnished: Unfurnished

Property Details

Subdivision Name: BOCA CIEGA POINT EAST

Levels: One

Foundation Details: Slab

Listing Terms: Cash, Conventional

Parcel Number: 04-31-15-09652-000-6030

Direction Faces: North

Construction Materials: Block, Stucco

Association Information

Association Fee Frequency: Monthly

Association Fee Includes: Cable TV, Common Area Taxes, Pool, Escrow Reserves Fund, Insurance, Internet, Maintenance Structure, Maintenance Grounds, Management, Recreational Facilities, Security, Sewer, Trash, Water

Association Amenities: Clubhouse, Fitness Center, Gated, Pickleball Court(s), Pool, Recreation Facilities, Tennis Court(s)

Community Features: Association Recreation - Owned, Clubhouse, Fitness Center, Gated Community - No Guard, Pool, Tennis Court(s)

Fees&Taxes



Call us now

Phone: 727-888-3292

Email: RealtorCandis@gmail.com



Charles Rutenberg Realty, Inc.
THE STANDARD OF EXCELLENCE

Tax Year: 2024

Tax Annual Amount: \$3,074

Tax Legal Description: BOCA CIEGA POINT EAST ELEVEN
CONDO APT 603

Tax Lot: 6030

Rooms

Room type	Dimensions	Level	Length	Width
Living Room	13x20	First	20	13
Kitchen	9x18	First	18	9
Primary Bedroom	12x18	First	18	12

Amenities & Features

Waterfront available: Yes

AttachedGarageYN: Yes

PoolPrivateYN: No

CommunityFeatures: Association Recreation - Owned, Clubhouse, Fitness Center, Gated Community - No Guard, Pool, Tennis Court(s)

Utilities: Cable Available

Amenities: Dishwasher, Dryer, Microwave, Range, Refrigerator, Washer

GarageYN: Yes

FireplaceYN: No

Cooling: Central Air

ExteriorFeatures: Courtyard, Hurricane Shutters

Features: Living Room/Dining Room Combo, Stone Counters

Building Details

NewConstructionYN: No

Exterior material: Block, Stucco

Heating: Central

Roof: Membrane



Call us now

Phone: 727-888-3292

Email: RealtorCandis@gmail.com



Charles Rutenberg Realty, Inc.
THE STANDARD OF EXCELLENCE

Miscellaneous

Ownership: Condominium

Occupant Type:
Vacant

Showing Requirements: Supra Lock Box, Call Before Showing,
ShowingTime



Call us now

Phone: 727-888-3292

Email: RealtorCandis@gmail.com



Charles Rutenberg Realty, Inc.
THE STANDARD OF EXCELLENCE