

3405 DOVE HOLLOW COURT PALM HARBOR FL 34683
https://candiscarmichael.com

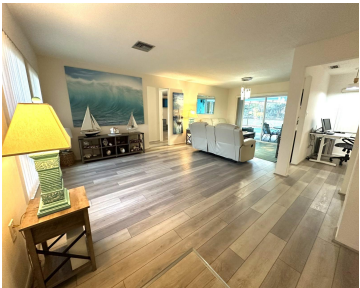

\$448,500

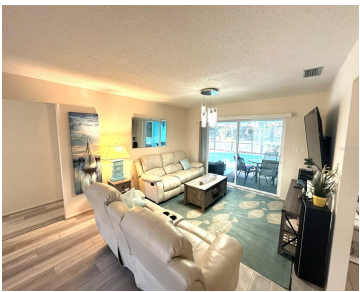

Welcome home! Tucked away in the well-established neighborhood of Dove Hollow, this block home offers a split floor plan of 3 bedrooms, 3 bathrooms, and a two-car garage. Situated on the largest lot in the subdivision at the end of a quiet cul-de-sac and NO MANDATORY FLOOD INSURANCE, no HOA restrictions, no CDD fees giving [...]

- 3 beds
- 3 baths
- Residential
- Single Family Residence
- Active
- 1654 sq ft



Courtesy of

Listing Office: CHARLES RUTENBERG REALTY INC
Status: Active

Office ID: MFR260000779
MLS ID: MFRTB8465907



Call us now
Phone: 727-888-3292
Email: RealtorCandis@gmail.com



Description

Virtual Tour: <https://www.propertypanorama.com/instaview/stellar/TB8465907>

Basics

Bathrooms Full: 3

Category: Single Family Residence

Bedrooms: 3 beds

Half baths: 0 half baths

Area, sq ft: 1654 sq ft

Year built: 1981

ListOfficeName: CHARLES RUTENBERG REALTY INC

ListAOR: mfrmls

Date added: Added 4 hours ago

Type: Residential

Bathrooms: 3 baths

Floors: 1 floor

Lot size, sq ft: 13560 sq ft

SubdivisionName: DOVE HOLLOW-UNIT I

GarageSpaces: 2

Location Details

Township: 27

Road Surface Type: Asphalt

Property Features



Call us now

Phone: 727-888-3292

Email: RealtorCandis@gmail.com



Charles Rutenberg Realty, Inc.
THE STANDARD OF EXCELLENCE

Interior Features: Open Floorplan, Split Bedroom, Walk-In Closet(s)

Flooring: Luxury Vinyl

Pool Private YN: Yes

Garage YN: Yes

Garage Spaces: 2

Roof: Shingle

Water Source: None

Cooling: Central Air

Furnished: Negotiable

Appliances: Dishwasher, Range, Refrigerator

Laundry Features: In Garage

Pool Features: In Ground

Attached Garage YN: Yes

Exterior Features: Garden

Utilities: Cable Connected, Electricity Connected, Sewer Connected, Water Connected

Sewer: None

Heating: Central, Electric

Property Details

Subdivision Name: DOVE HOLLOW-UNIT I

Levels: One

Foundation Details: Slab

Listing Terms: Cash, Conventional, FHA, VA Loan

Parcel Number: 30-27-16-22329-000-0070

Direction Faces: North

Construction Materials: Block

Fees&Taxes

Tax Year: 2024

Tax Legal Description: DOVE HOLLOW-UNIT I LOT 7

Tax Annual Amount: \$7,740

Tax Lot: 7

Rooms



Call us now

Phone: 727-888-3292

Email: RealtorCandis@gmail.com



Charles Rutenberg Realty, Inc.
THE STANDARD OF EXCELLENCE

Room type	Dimensions	Level	Length	Width
Living Room	12x13	First	13	12
Dining Room	10x12	First	12	10
Primary Bedroom	12x13	First	13	12
Bedroom 2	11x14	First	14	11
Bedroom 3	11x12	First	12	11
Kitchen	11x8	First	8	11
Family Room	13x9	First	9	13

Amenities & Features

Waterfront available: No

AttachedGarageYN: Yes

PoolPrivateYN: Yes

ExteriorFeatures: Garden

Utilities: Cable Connected, Electricity Connected, Sewer Connected, Water Connected

Amenities: Dishwasher, Range, Refrigerator

GarageYN: Yes

FireplaceYN: No

Cooling: Central Air

PoolFeatures: In Ground

Features: Open Floorplan, Split Bedroom, Walk-In Closet(s)

Building Details

NewConstructionYN: No

Exterior material: Block

Heating: Central, Electric

Roof: Shingle



Call us now

Phone: 727-888-3292

Email: RealtorCandis@gmail.com



Charles Rutenberg Realty, Inc.
THE STANDARD OF EXCELLENCE

Miscellaneous

Ownership: Fee Simple

Occupant Type: Owner

Showing Requirements: ShowingTime



Call us now

Phone: 727-888-3292

Email: RealtorCandis@gmail.com



Charles Rutenberg Realty, Inc.
THE STANDARD OF EXCELLENCE