

33487 AZALEA RIDGE DRIVE WESLEY CHAPEL FL 33545

<https://candiscarmichael.com>

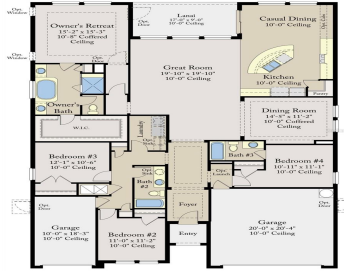

Exceptional living starts in this single story 4 bedroom, 3 bathroom 3 car garage Hamilton floor plan from CalAtlantic! Behind the gates of Cypress Bend this corner lot features a 3 way split floor plan are high ceilings, ample natural light, and abundant space. UPGRADED bathrooms, FRESH painted interior, UPGRADED flooring, OUTDOOR kitchen, BUILT IN [...]

- 4 beds
- 3 baths
- Residential
- Single Family Residence
- Active
- 2617 sq ft



Courtesy of

Listing Office: SMITH & ASSOCIATES REAL ESTATE

Status: Active

Office ID: MFR616100

MLS ID: MFRTB8487517



Call us now

Phone: 727-888-3292
Email: RealtorCandis@gmail.com



Description

Virtual Tour: <https://www.propertypanorama.com/instaview/stellar/TB8487517>

Basics

Bathrooms Full: 3

Category: Single Family Residence

Bedrooms: 4 beds

Half baths: 0 half baths

Area, sq ft: 2617 sq ft

Year built: 2019

ListOfficeName: SMITH & ASSOCIATES REAL ESTATE

ListAOR: mfrmls

Date added: Added 3 hours ago

Type: Residential

Bathrooms: 3 baths

Floors: 1 floor

Lot size, sq ft: 8354 sq ft

SubdivisionName: WATERGRASS

GarageSpaces: 3

Location Details

Township: 25

Road Responsibility: Private Maintained Road

Middle Or Junior School: Thomas E
Weightman Middle-PO

Road Surface Type: Asphalt, Paved

Elementary School: Watergrass Elementary-
PO

High School: Wesley Chapel High-PO

Property Features



Call us now

Phone: 727-888-3292

Email: RealtorCandis@gmail.com



Charles Rutenberg Realty, Inc.
THE STANDARD OF EXCELLENCE

Interior Features: Built-in Features, Ceiling Fans(s), Eat-in Kitchen, High Ceilings, Open Floorplan, Primary Bedroom Main Floor, Smart Home, Split Bedroom, Thermostat, Tray Ceiling(s), Walk-In Closet(s)

Flooring: Hardwood, Tile

Patio And Porch Features: Covered, Patio, Screened

Garage YN: Yes

Garage Spaces: 3

Exterior Features: Outdoor Kitchen, Private Mailbox, Rain Gutters, Sidewalk, Sliding Doors

Security Features: Gated Community, Security System, Security System Owned, Smoke Detector(s)

Architectural Style: Contemporary, Florida

Vegetation: Trees/Landscaped

Sewer: Public Sewer

Heating: Electric

Lot Features: Landscaped, Sidewalk, Paved, Private

Appliances: Dishwasher, Disposal, Dryer, Exhaust Fan, Freezer, Ice Maker, Microwave, Range, Refrigerator, Tankless Water Heater, Washer, Water Filtration System, Water Softener

Laundry Features: Inside, Laundry Room

Parking Features: Driveway, Garage Door Opener, Garage

Attached Garage YN: Yes

Pets Allowed: Yes

Roof: Shingle

Window Features: Blinds

Utilities: Cable Available, Electricity Connected, Fiber Optics, Public, Sprinkler Meter, Underground Utilities, Water Connected

Water Source: Public

Cooling: Central Air

Furnished: Unfurnished

Property Details

Subdivision Name: WATERGRASS

Levels: One

Builder Name: Standard Pacific

Foundation Details: Slab

Listing Terms: Cash, Conventional, FHA, VA Loan

Parcel Number: 36-25-20-0010-03500-0190

Direction Faces: South

Builder Model: Hamilton

Construction Materials: Block, Stucco

Association Information



Call us now

Phone: 727-888-3292

Email: RealtorCandis@gmail.com



Charles Rutenberg Realty, Inc.
THE STANDARD OF EXCELLENCE

Association YN: Yes

Association Fee Frequency: Annually

Association Fee: 180

Association Amenities: Basketball Court, Clubhouse, Fence Restrictions, Fitness Center, Gated, Park, Playground, Pool, Recreation Facilities, Tennis Court(s)

Community Features: Clubhouse, Deed Restrictions, Dog Park, Fitness Center, Irrigation-Reclaimed Water, Park, Playground, Pool, Sidewalks, Tennis Court(s)

Fees&Taxes

Tax Year: 2024

Tax Other Annual Assessment Amount: 2657

Tax Lot: 19

Tax Annual Amount: \$10,941

Tax Legal Description: WATERGRASS PARCEL D-1
PB 68 PG 075 BLOCK 35 LOT 19

Green Building Info

Green Water Conservation: Irrigation-Reclaimed Water

Green Energy Efficient: Appliances, Energy Monitoring System, Insulation, Thermostat, Windows

Rooms



Call us now

Phone: 727-888-3292

Email: RealtorCandis@gmail.com



Charles Rutenberg Realty, Inc.
THE STANDARD OF EXCELLENCE

Room type	Dimensions	Level	Length	Width
Living Room	19x19	First	19	19
Dining Room	14x11	First	11	14
Kitchen	15x12	First	12	15
Primary Bedroom	15x15	First	15	15
Bedroom 2		First		
Bedroom 3		First		
Bedroom 4		First		

Amenities & Features



Call us now

Phone: 727-888-3292

Email: RealtorCandis@gmail.com



Waterfront available: No

AttachedGarageYN: Yes

PoolPrivateYN: No

Security Features: Gated Community, Security System, Security System Owned, Smoke Detector(s)

WindowFeatures: Blinds

Utilities: Cable Available, Electricity Connected, Fiber Optics, Public, Sprinkler Meter, Underground Utilities, Water Connected

Amenities: Dishwasher, Disposal, Dryer, Exhaust Fan, Freezer, Ice Maker, Microwave, Range, Refrigerator, Tankless Water Heater, Washer, Water Filtration System, Water Softener

GarageYN: Yes

FireplaceYN: No

Cooling: Central Air

CommunityFeatures: Clubhouse, Deed Restrictions, Dog Park, Fitness Center, Irrigation-Reclaimed Water, Park, Playground, Pool, Sidewalks, Tennis Court(s)

ExteriorFeatures: Outdoor Kitchen, Private Mailbox, Rain Gutters, Sidewalk, Sliding Doors

Features: Built-in Features, Ceiling Fans(s), Eat-in Kitchen, High Ceilings, Open Floorplan, Primary Bedroom Main Floor, Smart Home, Split Bedroom, Thermostat, Tray Ceiling(s), Walk-In Closet(s)

Building Details

ArchitecturalStyle: Contemporary, Florida

Heating: Electric

Roof: Shingle

NewConstructionYN: No

Exterior material: Block, Stucco

Parking: Driveway, Garage, Garage Door Opener

Miscellaneous

Ownership: Fee Simple

Other Equipment: Irrigation Equipment

Showing Requirements: Combination Lock Box, Gate Code Required, See Remarks, ShowingTime

Occupant Type: Vacant

Other Structures: Gazebo, Outdoor Kitchen



Call us now

Phone: 727-888-3292

Email: RealtorCandis@gmail.com



Charles Rutenberg Realty, Inc.
THE STANDARD OF EXCELLENCE