33127 MULBERRY ROAD DADE CITY FL 33523

https://candiscarmichael.com





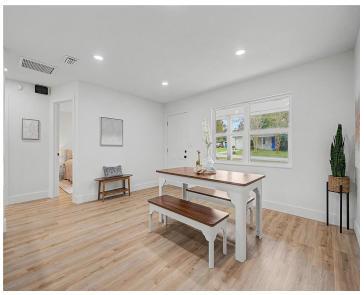



COMPLETELY REMODELED, FURNISHED & MOVE-IN READY! NEW ROOF, NEW HVAC, NEW KITCHEN & SO MUCH MORE! Welcome to this beautifully renovated 3-bedroom, 1-bath home offering modern upgrades, stylish finishes, and peaceful Florida living! Step inside to discover a bright, open floor plan featuring NEW luxury vinyl plank flooring throughout (NO CARPET!), fresh interior paint, updated [...]

- 3 beds
- 1 bath
- Residential
- Single Family Residence
- Active
- 1264 sq ft

Courtesy of

Listing Office: FUTURE HOME REALTY INC

Office ID: MFR260011623

Status: Active

MLS ID: MFRTB8567307

Call us now

Phone: 727-888-3292

Email: RealtorCandis@gmail.com

Charles Rutenberg Realty, Inc
THE STANDARD OF EXCELLENCE

Description

Virtual Tour: https://show.tours/xVwt7KMm

Basics

Bathrooms Full: 1
Date added: Added 4 minutes ago
Category: Single Family Residence
Type: Residential
Bedrooms: 3 beds
Bathrooms: 1 bath
Half baths: 0 half baths
Area, sq ft: 1264 sq ft
Lot size, sq ft: 7500 sq ft
Year built: 1979
SubdivisionName: RIVERDALE SEC 1
ListOfficeName: FUTURE HOME REALTY INC
ListAOR: mfrmls

Location Details

Township: 23
Road Surface Type: Paved
Elementary School: Eastside Elementary School
Middle Or Junior School: D.S. Parrot Middle
High School: Hernando High

Property Features

Call us now

Phone: 727-888-3292
Email: RealtorCandis@gmail.com

Charles Rutenberg Realty, Inc
THE STANDARD OF EXCELLENCE

Interior Features: Open Floorplan, Solid Wood Cabinets, Split Bedroom, Stone Counters

Appliances: Dishwasher, Electric Water Heater, Microwave, Range, Refrigerator

Flooring: Luxury Vinyl, Tile

Laundry Features: Inside, Laundry Room

Patio And Porch Features: Front Porch, Patio

Exterior Features: Private Mailbox, Private Yard

Fencing: Chain Link, Vinyl

Roof: Shingle

Security Features: Smoke Detector(s)

Window Features: Aluminum Frames, Double Pane Windows, Insulated Windows

Architectural Style: Ranch

Utilities: BB/HS Internet Available, Cable Available

Vegetation: Mature Landscaping

Water Source: Public

Sewer: Septic Tank

Cooling: Central Air

Heating: Central, Electric

Furnished: Furnished

Lot Features: Oversized Lot

Property Details

Subdivision Name: RIVERDALE SEC 1

Parcel Number: R15-123-21-1060-00E0-0090

Levels: One

Direction Faces: South

Foundation Details: Slab

Construction Materials: Block

Listing Terms: Cash, Conventional, FHA, USDA Loan, VA Loan

Association Information

Community Features: Street Lights

Fees&Taxes

Tax Year: 2025

Tax Annual Amount: $899

Tax Legal Description: RIVERDALE SECTION NO 1 BLK E LOT 9 & E15 FT OF LOT 10 ORB 462 PG 903

Tax Lot: 9

Call us now

Phone: 727-888-3292

Email: RealtorCandis@gmail.com

Charles Rutenberg Realty, Inc

THE STANDARD OF EXCELLENCE

Rooms

Room type	Dimensions	Level	Length	Width
Living Room	15x16	First	16	15
Dining Room	16x13	First	13	16
Kitchen	13x9	First	9	13
Primary Bedroom	11x17	First	17	11
Bedroom 2	13x10	First	10	13
Bedroom 3	10x10	First	10	10
Laundry	11x5	First	5	11

Amenities & Features

Waterfront available: No

AttachedGarageYN: No

PoolPrivateYN: No

Security Features: Smoke Detector(s)

WindowFeatures: Aluminum Frames, Double Pane Windows, Insulated Windows

Utilities: BB/HS Internet Available, Cable Available

Amenities: Dishwasher, Electric Water Heater, Microwave, Range, Refrigerator

GarageYN: No

FireplaceYN: No

Cooling: Central Air

CommunityFeatures: Street Lights

ExteriorFeatures: Private Mailbox, Private Yard

Features: Open Floorplan, Solid Wood Cabinets, Split Bedroom, Stone Counters

Call us now

Phone: 727-888-3292

Email: RealtorCandis@gmail.com

Charles Rutenberg Realty, Inc

THE STANDARD OF EXCELLENCE

Building Details

ArchitecturalStyle: Ranch

Heating: Central, Electric

Roof: Shingle

NewConstructionYN: No

Exterior material: Block

Miscellaneous

Ownership: Fee Simple

Other Equipment: Private Yard

Occupant Type: Vacant

Showing Requirements: Appointment Only, Lock Box Electronic-CBS Code Required, ShowingTime

Call us now

Phone: 727-888-3292

Email: RealtorCandis@gmail.com

Charles Rutenberg Realty, Inc

THE STANDARD OF EXCELLENCE