

3206 AZEELE STREET TAMPA FL 33609

<https://candiscarmichael.com>

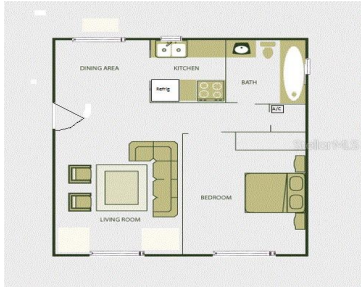

Spacious 2nd floor one bedroom, one bath condo. It is a light, bright and airy place to live. This condo has been redone from top to bottom. It has been freshly painted. The kitchen has new cabinets with soft close drawers. There is a beautiful quartz countertop. All the appliances are brand new this includes [...]

- 1 bed
- 1 bath
- Residential
- Condominium
- Active
- 702 sq ft

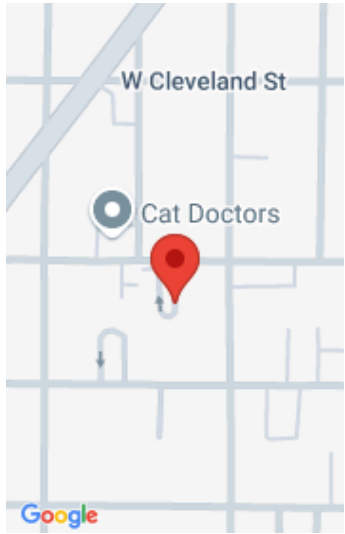

Call us now

Phone: 727-888-3292
Email: RealtorCandis@gmail.com



Courtesy of

Listing Office: LPT REALTY

Status: Active

Office ID: MFR261016803

MLS ID: MFRTB8303215

Description

Virtual Tour: <https://www.propertypanorama.com/instaview/stellar/TB8303215>

Basics

Unit Number: 225

Bathrooms Full: 1

Date added: Added 5 hours ago **Category:** Condominium

Type: Residential

Bedrooms: 1 bed

Bathrooms: 1 bath

Half baths: 0 half baths

Floors: 1 floor

Area, sq ft: 702 sq ft

Lot size, sq ft: 2 sq ft

Year built: 1970

UnitNumber: 225

SubdivisionName: PALMA CEIA GARDENS CONDO

ListOfficeName: LPT REALTY

ListAOR: mfrmls

Location Details

Township: 29

Road Surface Type: Asphalt

Elementary School: Mitchell-HB

Middle Or Junior School: Wilson-HB

High School: Plant City-HB

Property Features



Call us now

Phone: 727-888-3292

Email: RealtorCandis@gmail.com



Charles Rutenberg Realty, Inc.
THE STANDARD OF EXCELLENCE

Interior Features: Living Room/Dining Room Combo, Thermostat, Window Treatments

Flooring: Ceramic Tile, Laminate

Pool Private YN: Yes

Pets Allowed: Cats OK, Dogs OK

Roof: Built-Up

Architectural Style: Other

Vegetation: Mature Landscaping

Sewer: Public Sewer

Heating: Central

Appliances: Dishwasher, Disposal, Microwave, Range, Refrigerator

Laundry Features: Common Area, Laundry Room

Pool Features: Gunite, In Ground

Exterior Features: Dog Run

Window Features: Blinds

Utilities: Cable Available, Electricity Connected, Public, Water Connected

Water Source: None

Cooling: Central Air

Furnished: Unfurnished

Property Details

Subdivision Name: PALMA CEIA GARDENS CONDO

Levels: One

Foundation Details: Slab

Listing Terms: Cash, Conventional, FHA, VA Loan

Parcel Number: A-22-29-18-90M-000000-00225.0

Direction Faces: East

Construction Materials: Stucco

Association Information

Association YN: Yes

Association Fee Includes: Pool, Insurance, Maintenance Structure, Maintenance Grounds, Sewer, Trash, Water

Association Fee Frequency: Monthly

Community Features: Dog Park

Fees&Taxes



Call us now

Phone: 727-888-3292

Email: RealtorCandis@gmail.com



Charles Rutenberg Realty, Inc.
THE STANDARD OF EXCELLENCE

Tax Year: 2023

Tax Annual Amount:
\$2,027

Tax Legal Description: PALMA CEIA GARDENS CONDOMINIUM UNIT
225 AND AN UNDIV INT IN COMMON ELEMENTS

Rooms

| Room type | Dimensions | Level | Length | Width |
|-----------------|------------|--------|--------|-------|
| Primary Bedroom | 12x12 | Second | 12 | 12 |
| Living Room | 12x17 | Second | 17 | 12 |
| Dining Room | 8x8 | Second | 8 | 8 |
| Kitchen | 9x8 | Second | 8 | 9 |

Amenities & Features

Waterfront available: No

AttachedGarageYN: No

PoolPrivateYN: Yes

CommunityFeatures: Dog Park

ExteriorFeatures: Dog Run

Utilities: Cable Available, Electricity Connected,
Public, Water Connected

Amenities: Dishwasher, Disposal, Microwave, Range,
Refrigerator

GarageYN: No

FireplaceYN: No

Cooling: Central Air

WindowFeatures: Blinds

PoolFeatures: Gunite, In Ground

Features: Living Room/Dining Room
Combo, Thermostat, Window Treatments

Building Details



Call us now

Phone: 727-888-3292

Email: RealtorCandis@gmail.com



Charles Rutenberg Realty, Inc.
THE STANDARD OF EXCELLENCE

ArchitecturalStyle: Other

NewConstructionYN: No

Heating: Central

Exterior material: Stucco

Roof: Built-up

Miscellaneous

Ownership: Condominium **Disclosures:** Condominium Disclosure Available

Occupant Type: Vacant **Showing Requirements:** Supra Lock Box, Lock Box Electronic



Call us now

Phone: 727-888-3292

Email: RealtorCandis@gmail.com



Charles Rutenberg Realty, Inc.
THE STANDARD OF EXCELLENCE