

3134 EAGLES LANDING CIRCLE CLEARWATER FL 33761

https://candiscarmichael.com

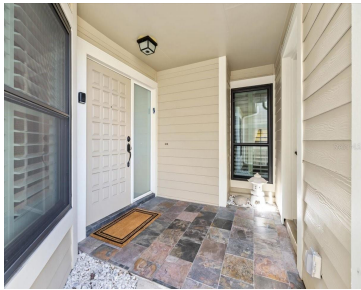

****Welcome Home**** to this beautifully updated townhome overlooking the prestigious Countryside Country Club Golf Course. Offering privacy, serenity, and modern upgrades throughout, this residence is a rare find in one of Clearwater’s most desirable communities. This home boasts numerous recent improvements, including a NEW roof (2025), NEW WATER HEATER (2025) hurricane-rated windows by Armortech with [...]

- 3 beds
- 3 baths
- Residential
- Townhouse
- Active
- 1823 sq ft



Courtesy of

Listing Office: RE/MAX ELITE REALTY
Status: Active

Office ID: MFR260030718
MLS ID: MFRTB8453116



Call us now
Phone: 727-888-3292
Email: RealtorCandis@gmail.com



Description

Virtual Tour: <https://www.propertypanorama.com/instaview/stellar/TB8453116>

Basics

Unit Number: 3134

Date added: Added 4 hours ago

Type: Residential

Bathrooms: 3 baths

Area, sq ft: 1823 sq ft

Year built: 1983

View: Golf Course

ListOfficeName: RE/MAX ELITE REALTY

ListAOR: mfrmls

Bathrooms Full: 3

Category: Townhouse

Bedrooms: 3 beds

Half baths: 0 half baths

Lot size, sq ft: 0 sq ft

UnitNumber: 3134

SubdivisionName: EAGLES LANDING CONDO

GarageSpaces: 2

Location Details

Township: 28

Road Surface Type: Paved

Property Features



Call us now

Phone: 727-888-3292

Email: RealtorCandis@gmail.com



Charles Rutenberg Realty, Inc.
THE STANDARD OF EXCELLENCE

Interior Features: Ceiling Fans(s), Eat-in Kitchen, Living Room/Dining Room Combo, Primary Bedroom Main Floor, Split Bedroom

Flooring: Carpet, Tile, Wood

Patio And Porch Features: Covered, Patio

Fireplace Features: Living Room

Attached Garage YN: Yes

Pets Allowed: No

Roof: Shingle

Architectural Style: Traditional

Vegetation: Mature Landscaping

Water Source: Public

Cooling: Central Air

Furnished: Unfurnished

Appliances: Built-In Oven, Dishwasher, Range, Refrigerator

Laundry Features: Inside

Fireplace YN: Yes

Garage YN: Yes

Garage Spaces: 2

Exterior Features: Private Entrance, Private Mailbox

Window Features: Shutters

Utilities: Cable Connected, Electricity Connected, Public, Water Connected

View: Golf Course

Sewer: Public Sewer

Heating: Electric, Heat Pump

Lot Features: Private, Paved

Property Details

Subdivision Name: EAGLES LANDING CONDO **Parcel Number:** 752507

Levels: Two

Foundation Details: Slab

Listing Terms: Cash, Conventional

Direction Faces: West

Construction Materials: Block, Stucco, Frame

Association Information

Association YN: Yes

Association Fee Frequency: Monthly

Community Features: Buyer Approval Required, Deed Restrictions

Association Fee: 755

Association Fee Includes: Common Area Taxes, Pool, Maintenance Grounds

Fees&Taxes



Call us now

Phone: 727-888-3292

Email: RealtorCandis@gmail.com



Charles Rutenberg Realty, Inc.
THE STANDARD OF EXCELLENCE

Rooms

Room type	Dimensions	Level	Length	Width
Primary Bedroom	13x17	First	17	13
Dining Room	13x11	First	11	13
Living Room	17x17	First	17	17
Bedroom 2	11x13	First	13	11
Kitchen		First		

Amenities & Features

- Waterfront available: No

AttachedGarageYN: Yes

PoolPrivateYN: No

CommunityFeatures: Buyer Approval Required, Deed Restrictions

ExteriorFeatures: Private Entrance, Private Mailbox

Features: Ceiling Fans(s), Eat-in Kitchen, Living Room, Living Room/Dining Room Combo, Primary Bedroom Main Floor, Split Bedroom

GarageYN: Yes

FireplaceYN: Yes

Cooling: Central Air

WindowFeatures: Shutters

Utilities: Cable Connected, Electricity Connected, Public, Water Connected

Amenities: Built-In Oven, Dishwasher, Range, Refrigerator

Building Details

ArchitecturalStyle: Traditional

NewConstructionYN: No

Heating: Electric, Heat Pump

Exterior material: Block, Frame, Stucco

Roof: Shingle

Miscellaneous

Ownership: Fee Simple

Occupant Type: Owner

Other Equipment: Private Entrance

Showing Requirements: Appointment Only, Call Before Showing, Call Listing Agent



Call us now

Phone: 727-888-3292

Email: RealtorCandis@gmail.com



Charles Rutenberg Realty, Inc.
THE STANDARD OF EXCELLENCE