

3105 PASTURES ROAD KISSIMMEE FL 34746

https://candiscarmichael.com

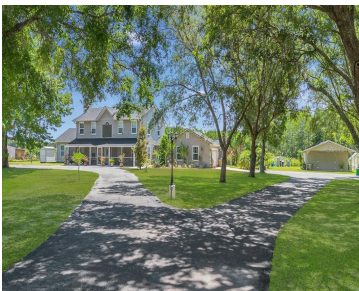

This stunning property offers a spacious and versatile living experience, perfect for those who value both luxury and functionality. Situated on a serene 5-acre lot, this 4-bedroom, 3-bathroom home is designed to provide a comfortable and private retreat. The highlight of the outdoor space is the screened-in pool, ideal for relaxing and entertaining, surrounded by [...]

- 4 beds
- 3 baths
- Residential
- Single Family Residence
- Active
- 3252 sq ft



Courtesy of

Listing Office: DALTON WADE INC

Status: Active

Office ID: MFR260031661

MLS ID: MFRS5113397



Call us now

Phone: 727-888-3292
Email: RealtorCandis@gmail.com



Description

Virtual Tour: <https://www.propertypanorama.com/instaview/stellar/S5113397>

Basics

Bathrooms Full: 3

Category: Single Family Residence

Bedrooms: 4 beds

Half baths: 0 half baths

Lot size, sq ft: 217844 sq ft

SubdivisionName: PASTURES THE

GarageSpaces: 2

Date added: Added 3 hours ago

Type: Residential

Bathrooms: 3 baths

Area, sq ft: 3252 sq ft

Year built: 1993

ListOfficeName: DALTON WADE INC

ListAOR: mfrmls

Location Details

Township: 26

Road Surface Type: Paved

Property Features



Call us now

Phone: 727-888-3292

Email: RealtorCandis@gmail.com



Charles Rutenberg Realty, Inc.
THE STANDARD OF EXCELLENCE

Interior Features: Ceiling Fans(s)

Flooring: Ceramic Tile, Vinyl, Wood

Patio And Porch Features: Covered, Enclosed, Porch, Screened

Pool Features: Fiberglass, In Ground, Screen Enclosure

Fireplace Features: Family Room

Garage YN: Yes

Garage Spaces: 2

Carport Spaces: 2

Roof: Shingle

Water Source: Private, Well

Cooling: Central Air

Appliances: Range, Refrigerator, Water Filtration System

Laundry Features: Laundry Room

Pool Private YN: Yes

Fireplace YN: Yes

Parking Features: Boat, Circular Driveway, Guest

Attached Garage YN: Yes

Carport YN: Yes

Exterior Features: Lighting, Other

Utilities: Cable Available, Electricity Available, Sprinkler Well, Water Available, Water Connected

Sewer: Septic Tank

Heating: Central, Solar

Property Details

Subdivision Name: PASTURES THE

Levels: Two

Foundation Details: Slab

Parcel Number: 19-26-29-4675-0001-0020

Direction Faces: West

Construction Materials: Frame

Fees&Taxes

Tax Year: 2023

Tax Legal Description: THE PASTURES PB 6 PG 125 LOT 2

Tax Annual Amount: \$4,728

Tax Lot: 2

Rooms



Call us now

Phone: 727-888-3292

Email: RealtorCandis@gmail.com



Charles Rutenberg Realty, Inc.
THE STANDARD OF EXCELLENCE

Room type	Dimensions	Level	Length	Width
Kitchen	15x12	First	12	15
Dining Room	14x14	First	14	14
Primary Bedroom	20x20	Second	20	20
Living Room	16x20	First	20	16
Bedroom 1	12x14	Second	14	12

Amenities & Features

Waterfront available: No

AttachedGarageYN: Yes

PoolPrivateYN: Yes

ExteriorFeatures: Lighting, Other

Utilities: Cable Available, Electricity Available, Sprinkler Well, Water Available, Water Connected

Amenities: Range, Refrigerator, Water Filtration System

GarageYN: Yes

FireplaceYN: Yes

Cooling: Central Air

PoolFeatures: Fiberglass, In Ground, Screen Enclosure

Features: Ceiling Fans(s), Family Room

Building Details

NewConstructionYN: No

Exterior material: Frame

Parking: Boat, Circular Driveway, Guest

Heating: Central, Solar

Roof: Shingle



Call us now

Phone: 727-888-3292

Email: RealtorCandis@gmail.com



Charles Rutenberg Realty, Inc.
THE STANDARD OF EXCELLENCE

Miscellaneous

Ownership: Fee Simple

Occupant Type: Owner

Other Equipment: Irrigation Equipment

Showing Requirements: Call Listing Agent 2,
Locked Gate



Call us now

Phone: 727-888-3292

Email: RealtorCandis@gmail.com



Charles Rutenberg Realty, Inc.
THE STANDARD OF EXCELLENCE