3042 BETHPAGE LOOP MOUNT DORA FL 32757

https://candiscarmichael.com





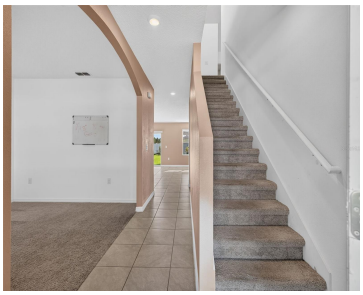

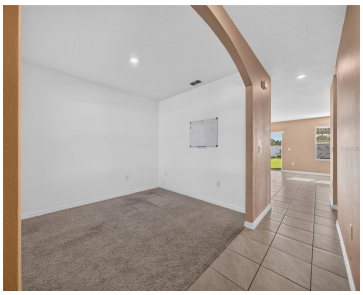

Welcome to your dream home in the highly sought-after Summerview community! This stunning 5-bedroom, 3.5 bathroom residence boasts 2,889 square feet of masterfully designed living space, perfectly balancing modern luxury with everyday comfort. From the moment you step inside, you will fall in love with the expansive, open-concept floor plan that seamlessly connects a gourmet [...]

- 5 beds
- 4 baths
- Residential
- Single Family Residence
- Active
- 2889 sq ft

Courtesy of

Listing Office: REAL BROKER, LLC

Office ID: MFR805521714

Status: Active

MLS ID: MFRG5118026

Call us now

Phone: 727-888-3292

Email: RealtorCandis@gmail.com

Charles Rutenberg Realty, Inc
THE STANDARD OF EXCELLENCE

Description

Virtual Tour: https://www.propertypanorama.com/instaview/stellar/G5118026

Basics

Bathrooms Full: 3
Bathrooms Half: 1
Date added: Added 29 minutes ago
Category: Single Family Residence
Type: Residential
Bedrooms: 5 beds
Bathrooms: 4 baths
Half baths: 1 half bath
Area, sq ft: 2889 sq ft
Lot size, sq ft: 7959 sq ft
Year built: 2019
SubdivisionName: SUMMERVIEW/WOLF CRK RDG PH 2B-
ListOfficeName: REAL BROKER, LLC
GarageSpaces: 2
ListAOR: mfrmls

Location Details

Township: 19
Road Surface Type: Asphalt

Property Features

Call us now

Phone: 727-888-3292
Email: RealtorCandis@gmail.com

Charles Rutenberg Realty, Inc
THE STANDARD OF EXCELLENCE

Interior Features: Kitchen/Family Room Combo, Primary Bedroom Main Floor, Smart Home, Walk-In Closet(s)

Appliances: Convection Oven, Dishwasher, Freezer, Microwave, Refrigerator

Flooring: Carpet, Ceramic Tile

Laundry Features: Electric Dryer Hookup, Laundry Room, Washer Hookup

Garage YN: Yes

Attached Garage YN: Yes

Garage Spaces: 2

Pets Allowed: Breed Restrictions

Exterior Features: Lighting, Other, Private Yard, Sidewalk

Roof: Shingle

Security Features: Security Lights

Window Features: Blinds

Utilities: BB/HS Internet Available, Electricity Connected, Sewer Connected, Water Connected

Water Source: Public

Sewer: Public Sewer

Cooling: Central Air

Heating: Central

Furnished: Unfurnished

Property Details

Subdivision Name: SUMMERVIEW/WOLF CRK RDG PH 2B-

Parcel Number: 28-19-27-0310-000-21100

Levels: Two

Direction Faces: Southeast

Foundation Details: Slab

Construction Materials: Stucco

Listing Terms: Cash, Conventional, FHA, VA Loan

Association Information

Association YN: Yes

Association Fee: 679.08

Association Fee Frequency: Annually

Association Fee Includes: Pool

Association Amenities: Pool

Community Features: Pool, Sidewalks

Fees&Taxes

Call us now

Phone: 727-888-3292

Email: RealtorCandis@gmail.com

Charles Rutenberg Realty, Inc

THE STANDARD OF EXCELLENCE

Tax Year: 2025

Tax Annual Amount: $3,781

Tax Legal Description: SUMMERVIEW AT WOLF CREEK RIDGE PHASE 2B-3 PB 70 PG 11-13 LOT 211 ORB 5351 PG 1759

Tax Lot: 211

Rooms

Room type	Level
Primary Bedroom	First
Bathroom 2	Second
Bathroom 3	Second
Bathroom 4	Second
Bathroom 5	Second
Bonus Room	Second
Den	First
Living Room	First
Dining Room	First
Kitchen	First

Call us now

Phone: 727-888-3292

Email: RealtorCandis@gmail.com

Charles Rutenberg Realty, Inc
THE STANDARD OF EXCELLENCE

Amenities & Features

Waterfront available: No

AttachedGarageYN: Yes

PoolPrivateYN: No

Security Features: Security Lights

WindowFeatures: Blinds

Utilities: BB/HS Internet Available, Electricity Connected, Sewer Connected, Water Connected

Amenities: Convection Oven, Dishwasher, Freezer, Microwave, Refrigerator

GarageYN: Yes

FireplaceYN: No

Cooling: Central Air

CommunityFeatures: Pool, Sidewalks

ExteriorFeatures: Lighting, Other, Private Yard, Sidewalk

Features: Kitchen/Family Room Combo, Primary Bedroom Main Floor, Smart Home, Walk-In Closet(s)

Building Details

NewConstructionYN: No

Exterior material: Stucco

Heating: Central

Roof: Shingle

Miscellaneous

Ownership: Fee Simple

Other Equipment: Irrigation Equipment, Private Yard

Occupant Type: Vacant

Showing Requirements: Supra Lock Box, ShowingTime

Call us now

Phone: 727-888-3292

Email: RealtorCandis@gmail.com

Charles Rutenberg Realty, Inc

THE STANDARD OF EXCELLENCE