

30247 EMMETTS COURT WESLEY CHAPEL FL 33543

<https://candiscarmichael.com>

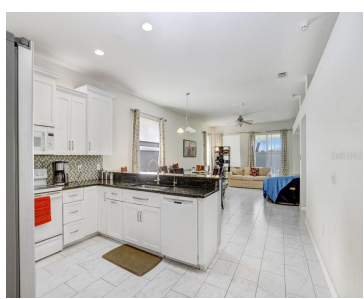
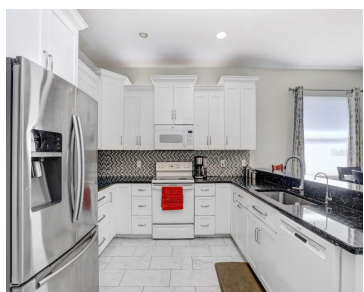

Welcome home to this well-maintained villa, ideally situated at the end of a peaceful cul-de-sac within the gated community of Longleaf - Meadow Point II. This spacious 3-bedroom, 2-bathroom home, complete with a versatile den/office, boasts an inviting open floor plan flooded with natural light. The heart of the home features a well-appointed kitchen overlooking [...]

- 3 beds
- 2 baths
- Residential
- Villa
- Active
- 1834 sq ft



Courtesy of

Listing Office: DALTON WADE INC

Status: Active

Office ID: MFR260031661

MLS ID: MFRTB8397175



Call us now

Phone: 727-888-3292
Email: RealtorCandis@gmail.com



Description

Virtual Tour: <https://www.propertypanorama.com/instaview/stellar/TB8397175>

Basics

Bathrooms Full: 2

Category: Villa

Bedrooms: 3 beds

Half baths: 0 half baths

Area, sq ft: 1834 sq ft

Year built: 2002

ListOfficeName: DALTON WADE INC

ListAOR: mfrmls

Date added: Added 6 hours ago

Type: Residential

Bathrooms: 2 baths

Floors: 1 floor

Lot size, sq ft: 4680 sq ft

SubdivisionName: MEADOW POINTE PRCL 12

GarageSpaces: 2

Location Details

Township: 26S

Road Surface Type: Asphalt

Elementary School: Sand Pine Elementary-PO **Middle Or Junior School:** John Long Middle-PO

High School: Wiregrass Ranch High-PO

Property Features



Call us now

Phone: 727-888-3292

Email: RealtorCandis@gmail.com



Charles Rutenberg Realty, Inc.
THE STANDARD OF EXCELLENCE

Interior Features: Eat-in Kitchen, Living Room/Dining Room Combo, Primary Bedroom Main Floor, Walk-In Closet(s)

Flooring: Tile

Patio And Porch Features: Covered, Enclosed, Patio, Screened

Attached Garage YN: Yes

Pets Allowed: Yes

Roof: Shingle

Water Source: Public

Cooling: Central Air

Furnished: Unfurnished

Appliances: Dishwasher, Dryer, Microwave, Range, Refrigerator, Washer

Laundry Features: Inside

Garage YN: Yes

Garage Spaces: 2

Exterior Features: Sidewalk

Utilities: Cable Available, Cable Connected, Electricity Available, Electricity Connected, Water Available, Water Connected

Sewer: Public Sewer

Heating: Central

Property Details

Subdivision Name: MEADOW POINTE PRCL 12

Levels: One

Foundation Details: Slab

Listing Terms: Cash, Conventional, FHA

Parcel Number: 33-26-20-0080-00300-0020

Direction Faces: West

Construction Materials: Block, Stucco

Association Information

Association YN: Yes

Association Fee Frequency: Monthly

Association Fee: 180

Association Amenities: Basketball Court, Clubhouse, Fitness Center, Gated, Playground, Pool, Tennis Court(s)

Community Features: Clubhouse, Gated Community - No Guard, Playground, Pool, Sidewalks, Tennis Court(s)

Fees&Taxes



Call us now

Phone: 727-888-3292

Email: RealtorCandis@gmail.com



Charles Rutenberg Realty, Inc.
THE STANDARD OF EXCELLENCE

Tax Year: 2024

Tax Annual Amount: \$7,074

Tax Other Annual Assessment Amount: 1926

Tax Legal Description: MEADOW POINTE PARCEL 12
UNIT 2 PB 38 PGS 90-94 LOT 2 BLOCK 3

Tax Lot: 2

Rooms

Room type	Level
Primary Bedroom	First
Primary Bathroom	First
Bedroom 2	First
Bedroom 3	First
Bathroom 2	First
Kitchen	First
Living Room	First
Dining Room	First

Amenities & Features



Call us now

Phone: 727-888-3292

Email: RealtorCandis@gmail.com



Charles Rutenberg Realty, Inc.
THE STANDARD OF EXCELLENCE

Waterfront available: No

AttachedGarageYN: Yes

PoolPrivateYN: No

CommunityFeatures: Clubhouse, Gated Community - No Guard, Playground, Pool, Sidewalks, Tennis Court(s)

Utilities: Cable Available, Cable Connected, Electricity Available, Electricity Connected, Water Available, Water Connected

Amenities: Dishwasher, Dryer, Microwave, Range, Refrigerator, Washer

GarageYN: Yes

FireplaceYN: No

Cooling: Central Air

ExteriorFeatures: Sidewalk

Features: Eat-in Kitchen, Living Room/Dining Room Combo, Primary Bedroom Main Floor, Walk-In Closet(s)

Building Details

NewConstructionYN: No

Exterior material: Block, Stucco

Heating: Central

Roof: Shingle

Miscellaneous

Ownership: Fee Simple

Occupant Type:
Tenant

Showing Requirements: 24 Hour Notice, Appointment Only, Call Listing Agent, Gate Code Required



Call us now

Phone: 727-888-3292

Email: RealtorCandis@gmail.com



Charles Rutenberg Realty, Inc.
THE STANDARD OF EXCELLENCE