3008 OSBORNE AVENUE TAMPA FL 33610

https://candiscarmichael.com

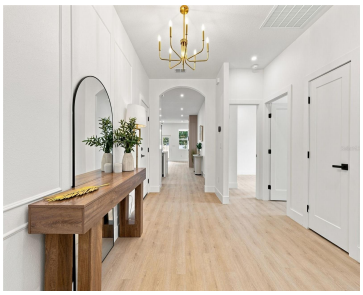

Brand-new construction in the heart of Tampa — and it qualifies for the CRA Down Payment Assistance Program. Have your agent inquire! This 3-bedroom, 2-bath single-story home puts you minutes from nearly everything that makes Tampa, Tampa. Step past the covered front porch into a wide-open floor plan with luxury vinyl plank flooring throughout, recessed [...]

- 3 beds
- 2 baths
- Residential
- Single Family Residence
- Active
- 1642 sq ft

Courtesy of

Listing Office: KELLER WILLIAMS TAMPA CENTRAL

Office ID: MFR776125

Status: Active

MLS ID: MFRTB8545437

Call us now

Phone: 727-888-3292

Email: RealtorCandis@gmail.com

Charles Rutenberg Realty, Inc
THE STANDARD OF EXCELLENCE

Description

Virtual Tour: https://www.propertypanorama.com/instaview/stellar/TB8545437

Basics

Bathrooms Full: 2

Category: Single Family Residence

Bedrooms: 3 beds

Half baths: 0 half baths

Lot size, sq ft: 6834 sq ft

SubdivisionName: BELLMONT HEIGHTS

GarageSpaces: 1

Date added: Added 1 day ago

Type: Residential

Bathrooms: 2 baths

Area, sq ft: 1642 sq ft

Year built: 2026

ListOfficeName: KELLER WILLIAMS TAMPA CENTRAL

ListAOR: mfrmls

Location Details

Township: 29

Elementary School: Potter-HB

High School: Middleton-HB

Road Surface Type: Paved

Middle Or Junior School: Sligh-HB

Property Features

Call us now

Phone: 727-888-3292

Email: RealtorCandis@gmail.com

Charles Rutenberg Realty, Inc

THE STANDARD OF EXCELLENCE

Interior Features: Ceiling Fans(s), Crown Molding, Open Floorplan, Solid Surface Counters, Walk-In Closet(s)

Appliances: Cooktop, Dishwasher, Disposal, Microwave, Range, Range Hood, Refrigerator

Flooring: Luxury Vinyl

Laundry Features: Laundry Room

Fireplace YN: Yes

Fireplace Features: Electric

Garage YN: Yes

Attached Garage YN: Yes

Garage Spaces: 1

Pets Allowed: Yes

Exterior Features: Sidewalk

Roof: Shingle

Utilities: Electricity Connected

Water Source: Public

Sewer: Public Sewer

Cooling: Central Air

Heating: Central

Furnished: Unfurnished

Property Details

Subdivision Name: BELLMONT HEIGHTS

Parcel Number: A-05-29-19-49Y-000021-00015.0

Levels: One

Direction Faces: South

New Construction YN: Yes

Foundation Details: Slab

Construction Materials: HardiPlank Type

Listing Terms: Cash, Conventional, FHA, VA Loan

Property Condition: Completed

Fees&Taxes

Tax Year: 2025

Tax Annual Amount: $1,533

Tax Legal Description: BELLMONT HEIGHTS LOT 15 BLOCK 21

Tax Lot: 15

Rooms

Call us now

Phone: 727-888-3292

Email: RealtorCandis@gmail.com

Charles Rutenberg Realty, Inc

THE STANDARD OF EXCELLENCE

Room type	Level
Primary Bedroom	First
Primary Bathroom	First
Kitchen	First
Great Room	First

Amenities & Features

Waterfront available: No

AttachedGarageYN: Yes

PoolPrivateYN: No

ExteriorFeatures: Sidewalk

Features: Ceiling Fans(s), Crown Molding, Electric, Open Floorplan, Solid Surface Counters, Walk-In Closet(s)

GarageYN: Yes

FireplaceYN: Yes

Cooling: Central Air

Utilities: Electricity Connected

Amenities: Cooktop, Dishwasher, Disposal, Microwave, Range, Range Hood, Refrigerator

Building Details

NewConstructionYN: Yes

Exterior material: HardiPlank Type

Heating: Central

Roof: Shingle

Miscellaneous

Call us now

Phone: 727-888-3292

Email: RealtorCandis@gmail.com

Charles Rutenberg Realty, Inc
THE STANDARD OF EXCELLENCE

Ownership: Fee Simple

Occupant Type: Vacant

Showing Requirements: Appointment Only, Combination Lock Box, See Remarks, ShowingTime

Call us now

Phone: 727-888-3292

Email: RealtorCandis@gmail.com

Charles Rutenberg Realty, Inc

THE STANDARD OF EXCELLENCE