

2977 WHITE CEDAR CIRCLE KISSIMMEE FL 34741

https://candiscarmichael.com

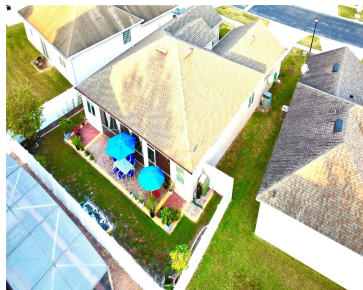
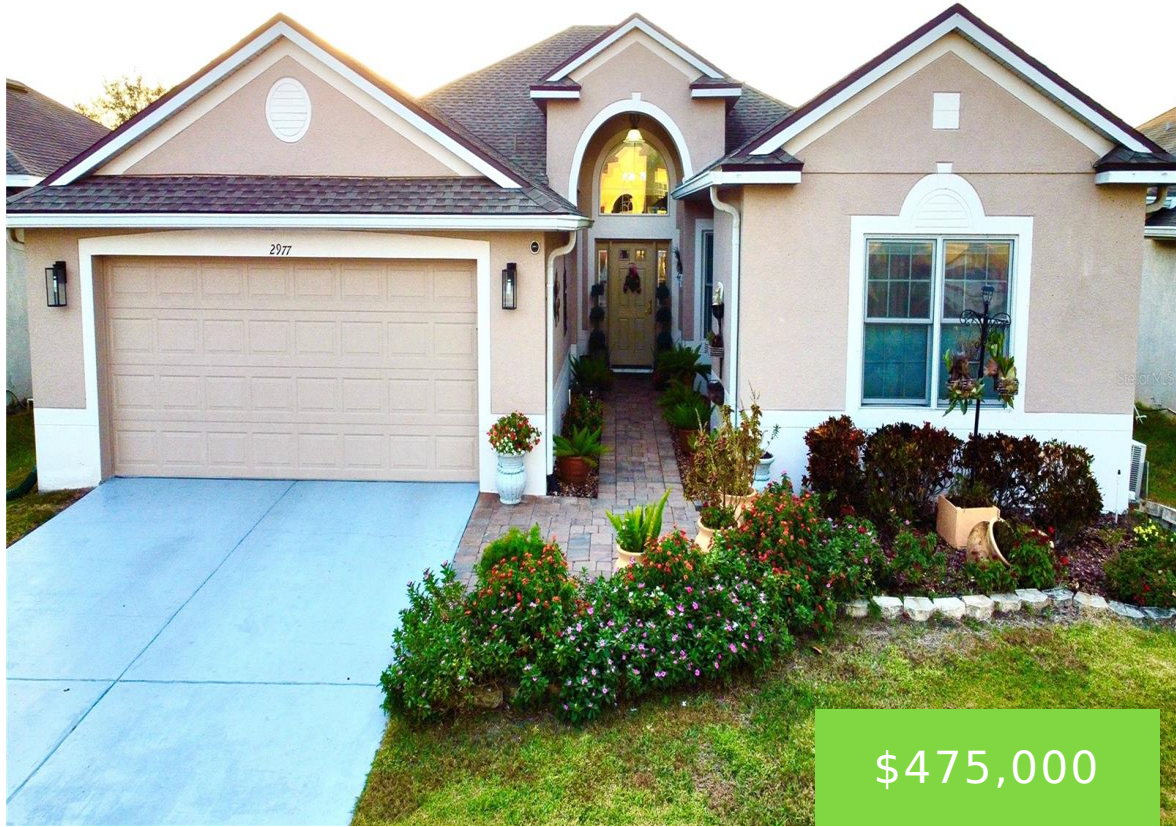

Great location in the heart of Kissimmee. This house is termite free build with steel in the interior no wood. This house have many features all ceramic tile floors, including Granite counter tops, water softer, water purifier, water filtration, rain gutters, 3 lock front door, double panel windows with interior blinds and all kitchen appliances. [...]

- 3 beds
- 3 baths
- Residential
- Single Family Residence
- Active
- 1796 sq ft

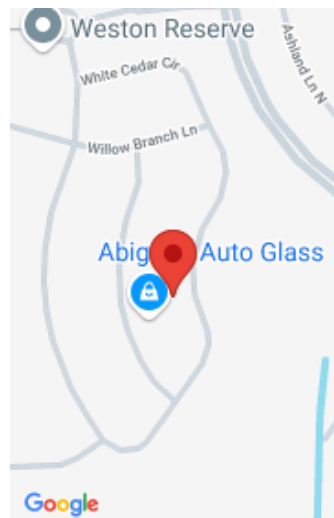

Call us now

Phone: 727-888-3292

Email: RealtorCandis@gmail.com



Charles Rutenberg Realty, Inc.
THE STANDARD OF EXCELLENCE

Courtesy of

Listing Office: LPT REALTY

Status: Active

Office ID: MFR261016803

MLS ID: MFRO6264234

Description

Virtual Tour: <https://www.propertypanorama.com/instaview/stellar/O6264234>

Basics

Bathrooms Full: 2

Date added: Added 13 hours ago

Type: Residential

Bathrooms: 3 baths

Floors: 1 floor

Lot size, sq ft: 6403 sq ft

SubdivisionName: WINDSOR POINT PH 2

GarageSpaces: 2

Bathrooms Half: 1

Category: Single Family Residence

Bedrooms: 3 beds

Half baths: 1 half bath

Area, sq ft: 1796 sq ft

Year built: 2004

ListOfficeName: LPT REALTY

ListAOR: mfrmls

Location Details

Township: 25S

Road Surface Type: Asphalt

Property Features



Call us now

Phone: 727-888-3292

Email: RealtorCandis@gmail.com



Charles Rutenberg Realty, Inc.
THE STANDARD OF EXCELLENCE

Interior Features: Ceiling Fans(s), Crown Molding

Appliances: Dishwasher, Disposal, Electric Water Heater, Exhaust Fan, Ice Maker, Range, Refrigerator, Water Filtration System, Water Purifier, Water Softener

Flooring: Ceramic Tile

Laundry Features: Inside

Garage YN: Yes

Attached Garage YN: Yes

Garage Spaces: 2

Pets Allowed: Yes

Exterior Features: Irrigation System, Rain Gutters, Sliding Doors, Sprinkler Metered

Roof: Shingle

Utilities: Public

Water Source: Public

Sewer: Public Sewer

Cooling: Central Air

Heating: Central

Property Details

Subdivision Name: WINDSOR POINT PH 2

Parcel Number: 05-25-29-2379-0001-0350

Levels: One

Direction Faces: East

Foundation Details: Slab

Construction Materials: Block

Listing Terms: Cash, Conventional, FHA, VA Loan

Association Information

Association YN: Yes

Association Fee: 55

Association Fee Frequency: Monthly

Fees&Taxes

Tax Year: 2023

Tax Annual Amount: \$5,461

Tax Legal Description: WINDSOR POINT PHASE 2 PB 14 PGS 41-42 LOT 35

Tax Lot: 35



Call us now

Phone: 727-888-3292

Email: RealtorCandis@gmail.com



Charles Rutenberg Realty, Inc.
THE STANDARD OF EXCELLENCE

Rooms

Room type	Dimensions	Level	Length	Width
Primary Bedroom	16x12	First	12	16
Dining Room	12x12	First	12	12
Living Room	14x14	First	14	14
Kitchen	11x10	First	10	11

Amenities & Features

Waterfront available: No

AttachedGarageYN: Yes

PoolPrivateYN: No

ExteriorFeatures: Irrigation System, Rain Gutters, Sliding Doors, Sprinkler Metered

Features: Ceiling Fans(s), Crown Molding

GarageYN: Yes

FireplaceYN: No

Cooling: Central Air

Utilities: Public

Amenities: Dishwasher, Disposal, Electric Water Heater, Exhaust Fan, Ice Maker, Range, Refrigerator, Water Filtration System, Water Purifier, Water Softener

Building Details

NewConstructionYN: No

Exterior material: Block

Heating: Central

Roof: Shingle



Call us now

Phone: 727-888-3292

Email: RealtorCandis@gmail.com



Charles Rutenberg Realty, Inc.
THE STANDARD OF EXCELLENCE

Miscellaneous

Ownership: Fee Simple

Occupant Type: Owner

Showing Requirements: 24 Hour Notice, Other



Call us now

Phone: 727-888-3292

Email: RealtorCandis@gmail.com



Charles Rutenberg Realty, Inc.
THE STANDARD OF EXCELLENCE