

2747 CALLAWAY LANE KISSIMMEE FL 34744

<https://candiscarmichael.com>

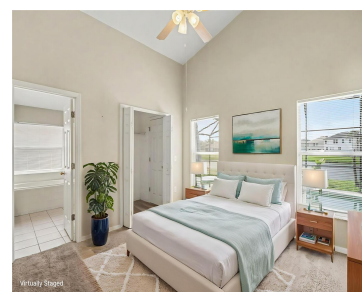

\$385,000

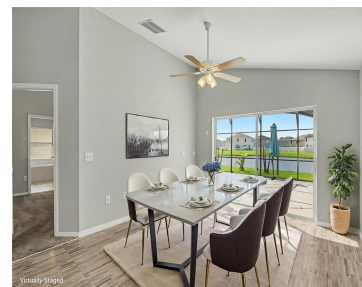
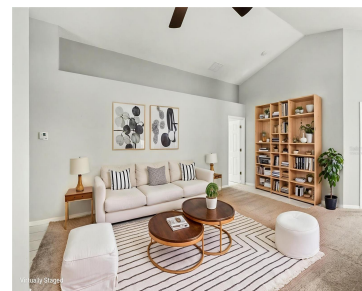

Virtually Staged. Welcome to this beautiful 4-bedroom, 2-bath POOL home located in the highly sought-after Windsor Park neighborhood within the gated Remington Golf & Country Club community. Perfectly positioned on a scenic pond-front homesite, this move-in-ready residence offers the ideal blend of comfort, convenience, and Florida lifestyle living. Step inside to an open and airy [...]

- 4 beds
- 2 baths
- Residential
- Single Family Residence
- Active
- 1639 sq ft



Courtesy of

Listing Office: MARK SPAIN REAL ESTATE

Status: Active

Office ID: MFR261019292

MLS ID: MFRO6411888



Call us now

Phone: 727-888-3292

Email: RealtorCandis@gmail.com



Charles Rutenberg Realty, Inc.
THE STANDARD OF EXCELLENCE

Description

Virtual Tour: <https://www.propertypanorama.com/instaview/stellar/O6411888>

Basics

Bathrooms Full: 2

Category: Single Family Residence

Bedrooms: 4 beds

Half baths: 0 half baths

Area, sq ft: 1639 sq ft

Year built: 2005

SubdivisionName: REMINGTON PRCL M1

GarageSpaces: 2

Date added: Added 2 hours ago

Type: Residential

Bathrooms: 2 baths

Floors: 1 floor

Lot size, sq ft: 5489 sq ft

View: Pool, Water

ListOfficeName: MARK SPAIN REAL ESTATE

ListAOR: mfrmls

Location Details

Township: 25

Road Responsibility: Private Maintained Road

Middle Or Junior School: Neptune Middle (6-8)

Road Surface Type: Asphalt, Paved

Elementary School: Partin Settlement Elem

High School: Gateway High School (9 12)

Property Features



Call us now

Phone: 727-888-3292

Email: RealtorCandis@gmail.com



Charles Rutenberg Realty, Inc.
THE STANDARD OF EXCELLENCE

Interior Features: Ceiling Fans(s), Eat-in Kitchen, High Ceilings, Kitchen/Family Room Combo, Living Room/Dining Room Combo, Open Floorplan, Primary Bedroom Main Floor, Split Bedroom, Thermostat, Vaulted Ceiling(s), Walk-In Closet(s), Window Treatments

Flooring: Carpet, Ceramic Tile, Laminate

Patio And Porch Features: Rear Porch, Screened

Pool Features: In Ground, Screen Enclosure

Waterfront Features: Pond

Parking Features: Driveway, Garage Door Opener

Attached Garage YN: Yes

Pets Allowed: Yes

Roof: Shingle

Window Features: Blinds

Utilities: BB/HS Internet Available, Cable Available, Electricity Connected, Sewer Connected, Underground Utilities, Water Connected

View: Pool, Water

Sewer: Public Sewer

Heating: Central, Electric

Lot Features: In County, Landscaped, Near Golf Course, Sidewalk, Paved

Appliances: Dishwasher, Electric Water Heater, Microwave, Range, Refrigerator

Laundry Features: Electric Dryer Hookup, Washer Hookup

Pool Private YN: Yes

Waterfront YN: Yes

Fireplace Features: Family Room

Garage YN: Yes

Garage Spaces: 2

Exterior Features: Sidewalk, Sliding Doors

Security Features: Smoke Detector(s)

Architectural Style: Florida, Ranch

Vegetation: Mature Landscaping

Water Source: Public

Cooling: Central Air

Furnished: Unfurnished

Property Details

Subdivision Name: REMINGTON PRCL M1

Levels: One

Foundation Details: Slab

Listing Terms: Cash, Conventional, VA Loan

Parcel Number: 20-25-30-4861-0001-0640

Direction Faces: Southeast

Construction Materials: Block, Concrete, Stucco

Property Condition: Completed

Association Information



Call us now

Phone: 727-888-3292

Email: RealtorCandis@gmail.com



Charles Rutenberg Realty, Inc.
THE STANDARD OF EXCELLENCE

Association YN: Yes

Association Fee Frequency: Quarterly

Association Amenities: Basketball Court, Clubhouse, Fitness Center, Gated, Golf Course, Park, Playground, Pool, Recreation Facilities, Security, Tennis Court(s)

Association Fee: 235

Association Fee Includes: Guard - 24 Hour, Common Area Taxes, Pool, Recreational Facilities

Community Features: Clubhouse, Deed Restrictions, Dog Park, Fitness Center, Gated Community - Guard, Golf, Playground, Pool, Sidewalks, Tennis Court(s), Street Lights

Fees&Taxes

Tax Year: 2025

Tax Other Annual Assessment Amount: 1832

Tax Lot: 64

Tax Annual Amount: \$3,420

Tax Legal Description: REMINGTON PARCEL M-1 PB 14 PGS 123-126 LOT 64 29-25-30

Rooms



Call us now

Phone: 727-888-3292

Email: RealtorCandis@gmail.com



Charles Rutenberg Realty, Inc.
THE STANDARD OF EXCELLENCE

Room type	Level
Kitchen	First
Dining Room	First
Living Room	First
Family Room	First
Primary Bedroom	First
Bedroom 2	First
Bedroom 3	First
Bedroom 4	First

Amenities & Features



Call us now

Phone: 727-888-3292

Email: RealtorCandis@gmail.com



Charles Rutenberg Realty, Inc.
THE STANDARD OF EXCELLENCE

Waterfront available: Yes

AttachedGarageYN: Yes

PoolPrivateYN: Yes

Security Features: Smoke Detector(s)

WindowFeatures: Blinds

PoolFeatures: In Ground, Screen Enclosure

Features: Ceiling Fans(s), Eat-in Kitchen, Family Room, High Ceilings, Kitchen/Family Room Combo, Living Room/Dining Room Combo, Open Floorplan, Primary Bedroom Main Floor, Split Bedroom, Thermostat, Vaulted Ceiling(s), Walk-In Closet(s), Window Treatments

GarageYN: Yes

FireplaceYN: No

Cooling: Central Air

CommunityFeatures: Clubhouse, Deed Restrictions, Dog Park, Fitness Center, Gated Community - Guard, Golf, Playground, Pool, Sidewalks, Tennis Court(s), Street Lights

ExteriorFeatures: Sidewalk, Sliding Doors

Utilities: BB/HS Internet Available, Cable Available, Electricity Connected, Sewer Connected, Underground Utilities, Water Connected

Amenities: Dishwasher, Electric Water Heater, Microwave, Range, Refrigerator

Building Details

ArchitecturalStyle: Florida, Ranch

Heating: Central, Electric

Roof: Shingle

NewConstructionYN: No

Exterior material: Block, Concrete, Stucco

Parking: Driveway, Garage Door Opener

Miscellaneous

Ownership: Fee Simple

Other Equipment: Irrigation Equipment

Occupant Type: Vacant

Showing Requirements: Combination Lock Box, Lockbox, Lock Box No Call, See Remarks, ShowingTime



Call us now

Phone: 727-888-3292

Email: RealtorCandis@gmail.com



Charles Rutenberg Realty, Inc.
THE STANDARD OF EXCELLENCE