

2734 5TH COURT PALM HARBOR FL 34684

<https://candiscarmichael.com>

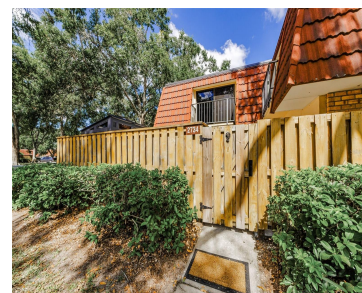

\$255,000



Luxury Townhome Living in the Heart of Palm Harbor Welcome to your new retreat in one of Palm Harbor's most desirable communities, Wedge Wood, a beautifully updated 2-bedroom, 2.5-bath townhome offering both modern comfort and timeless style. Step into your brand-new kitchen, thoughtfully designed with ample cabinet space, elegant granite countertops, a charming farm sink, [...]

- 2 beds
- 3 baths
- Residential
- Townhouse
- Active
- 1344 sq ft



Courtesy of

Listing Office: COLDWELL BANKER REALTY

Status: Active

Office ID: MFR260010123

MLS ID: MFRTB8439294

Description



Call us now

Phone: 727-888-3292

Email: RealtorCandis@gmail.com



Charles Rutenberg Realty, Inc.
THE STANDARD OF EXCELLENCE

Virtual Tour:

<https://track.pstmrk.it/3s/virtual-tour.aryeo.comsitesqnxnqnunbranded/cUpU/3MDAAQ/AQ/83e46c61-0cc4-461e-8b32-2c08f5c58525/3/tolemK-4jl>

Basics

Bathrooms Full: 2

Date added: Added 2 months ago

Type: Residential

Bathrooms: 3 baths

Floors: 2 floors

Lot size, sq ft: 1337 sq ft

SubdivisionName: WEDGE WOOD OF PALM HARBOR

ListAOR: mfrmls

Bathrooms Half: 1

Category: Townhouse

Bedrooms: 2 beds

Half baths: 1 half bath

Area, sq ft: 1344 sq ft

Year built: 1986

ListOfficeName: COLDWELL BANKER REALTY

Location Details

Township: 28

Road Surface Type: Paved

Property Features

Interior Features: Ceiling Fans(s), Eat-in Kitchen, PrimaryBedroom Upstairs, Solid Wood Cabinets, Stone Counters, Thermostat, Walk-In Closet(s)

Flooring: Ceramic Tile, Laminate

Parking Features: Assigned, Guest

Exterior Features: Balcony, Lighting, Sidewalk

Utilities: Cable Available, Electricity Connected, Sewer Connected, Water Connected

Sewer: Public Sewer

Heating: Electric

Appliances: Dryer, Electric Water Heater, Exhaust Fan, Microwave, Range, Refrigerator, Washer

Laundry Features: Inside, Laundry Room

Pets Allowed: Cats OK, Dogs OK

Roof: Tile

Water Source: Public

Cooling: Central Air

Lot Features: Corner Lot, Landscaped, Sidewalk, Paved



Call us now

Phone: 727-888-3292

Email: RealtorCandis@gmail.com



Charles Rutenberg Realty, Inc.
THE STANDARD OF EXCELLENCE

Property Details

Subdivision Name: WEDGE WOOD OF PALM HARBOR

Parcel Number: 07-28-16-95583-000-0613

Levels: Two

Direction Faces: West

Foundation Details: Slab

Construction Materials: Concrete

Listing Terms: Cash, Conventional, FHA, VA Loan

Association Information

Association YN: Yes

Association Fee: 310

Association Fee Frequency: Monthly

Association Fee Includes: Pool, Maintenance Structure, Maintenance Grounds, Recreational Facilities, Sewer, Trash, Water

Association Amenities: Basketball Court, Clubhouse, Park, Playground, Pool, Spa/Hot Tub, Tennis Court(s)

Community Features: Buyer Approval Required, Clubhouse, Deed Restrictions, Playground, Pool, Sidewalks, Tennis Court(s), Street Lights

Fees&Taxes

Tax Year: 2024

Tax Annual Amount: \$2,863

Tax Legal Description: WEDGE WOOD OF PALM HARBOR UNIT 2 LOT 61C

Tax Lot: 61C

Rooms



Call us now

Phone: 727-888-3292

Email: RealtorCandis@gmail.com



Charles Rutenberg Realty, Inc.
THE STANDARD OF EXCELLENCE

Room type	Dimensions	Level	Length	Width
Living Room	16x18	First	18	16
Primary Bedroom	16x14	Second	14	16
Kitchen	11x8	First	8	11
Bedroom 1	11x8	Second	8	11

Amenities & Features

Waterfront available: No

AttachedGarageYN: No

PoolPrivateYN: No

CommunityFeatures: Buyer Approval Required, Clubhouse, Deed Restrictions, Playground, Pool, Sidewalks, Tennis Court(s), Street Lights

Utilities: Cable Available, Electricity Connected, Sewer Connected, Water Connected

Amenities: Dryer, Electric Water Heater, Exhaust Fan, Microwave, Range, Refrigerator, Washer

GarageYN: No

FireplaceYN: No

Cooling: Central Air

ExteriorFeatures: Balcony, Lighting, Sidewalk

Features: Ceiling Fans(s), Eat-in Kitchen, PrimaryBedroom Upstairs, Solid Wood Cabinets, Stone Counters, Thermostat, Walk-In Closet(s)

Building Details

NewConstructionYN: No

Exterior material: Concrete

Parking: Assigned, Guest

Heating: Electric

Roof: Tile



Call us now

Phone: 727-888-3292

Email: RealtorCandis@gmail.com



Charles Rutenberg Realty, Inc.
THE STANDARD OF EXCELLENCE

Miscellaneous

Ownership: Fee Simple **Occupant Type:** Owner

Other Structures: Shed(s) **Showing Requirements:** Supra Lock Box, Appointment Only,
Lock Box Electronic, ShowingTime



Call us now

Phone: 727-888-3292

Email: RealtorCandis@gmail.com



Charles Rutenberg Realty, Inc.
THE STANDARD OF EXCELLENCE