

2602 SURREY DRIVE PALM HARBOR FL 34684

<https://candiscarmichael.com>

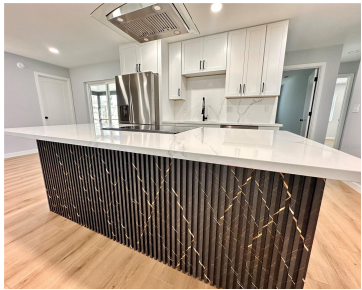

Come and see this meticulously maintained 4-bedroom home, featuring a spacious backyard and a convenient 2-car garage. This stunning property has been completely remodeled with precision detailing, offering a modern and stylish living experience. The thoughtfully designed layout provides an open and inviting atmosphere, perfect for both entertaining and everyday living. The split-bedroom floor plan [...]

- 4 beds
- 2 baths
- Residential
- Single Family Residence
- Active
- 1550 sq ft

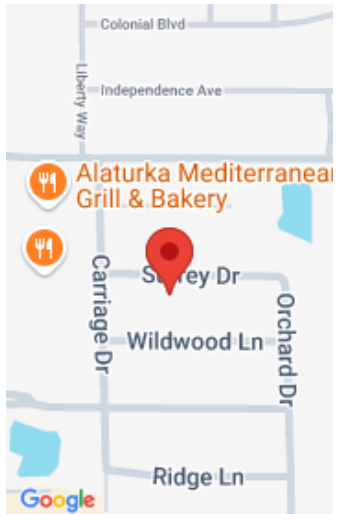

Call us now

Phone: 727-888-3292

Email: RealtorCandis@gmail.com



Courtesy of

Listing Office: CHARLES RUTENBERG REALTY INC

Status: Active

Office ID: MFR260000779

MLS ID: MFRTB8358904

Basics

Bathrooms Full: 2

Category: Single Family Residence

Bedrooms: 4 beds

Half baths: 0 half baths

Lot size, sq ft: 6199 sq ft

SubdivisionName: COUNTRY GROVE SUB

GarageSpaces: 2

Date added: Added 1 week ago

Type: Residential

Bathrooms: 2 baths

Area, sq ft: 1550 sq ft

Year built: 1983

ListOfficeName: CHARLES RUTENBERG REALTY
INC

ListAOR: mfrmls

Location Details

Township: 27

Elementary School: Highland Lakes Elementary-PN

High School: Palm Harbor Univ High-PN

Road Surface Type: Paved

Middle Or Junior School: Carwise
Middle-PN

Property Features



Call us now

Phone: 727-888-3292

Email: RealtorCandis@gmail.com



Charles Rutenberg Realty, Inc.
THE STANDARD OF EXCELLENCE

Interior Features: Eat-in Kitchen, Kitchen/Family Room Combo, Living Room/Dining Room Combo, Open Floorplan, Split Bedroom, Stone Counters, Walk-In Closet(s)

Flooring: Carpet, Vinyl

Patio And Porch Features: Covered, Rear Porch, Screened

Garage YN: Yes

Garage Spaces: 2

Fencing: Fenced, Wood

Utilities: Cable Connected, Electricity Connected, Water Connected

Sewer: Public Sewer

Heating: Central

Appliances: Dishwasher, Range, Range Hood, Refrigerator

Laundry Features: In Garage

Parking Features: Driveway

Attached Garage YN: Yes

Exterior Features: Lighting, Private Mailbox, Rain Gutters, Sidewalk, Sliding Doors

Roof: Shingle

Water Source: Public

Cooling: Central Air

Property Details

Subdivision Name: COUNTRY GROVE SUB

Levels: One

Foundation Details: Slab

Listing Terms: Cash, Conventional, FHA, VA Loan

Parcel Number: 31-27-16-18620-000-0790

Direction Faces: North

Construction Materials: Block

Fees&Taxes

Tax Year: 2023

Tax Legal Description: COUNTRY GROVE SUB LOT 79

Tax Annual Amount: \$4,334

Tax Lot: 79

Rooms



Call us now

Phone: 727-888-3292

Email: RealtorCandis@gmail.com



Charles Rutenberg Realty, Inc.
THE STANDARD OF EXCELLENCE

Room type	Level
Kitchen	First
Living Room	First
Primary Bedroom	First

Amenities & Features

Waterfront available: No

AttachedGarageYN: Yes

PoolPrivateYN: No

ExteriorFeatures: Lighting, Private Mailbox, Rain Gutters, Sidewalk, Sliding Doors

Features: Eat-in Kitchen, Kitchen/Family Room Combo, Living Room/Dining Room Combo, Open Floorplan, Split Bedroom, Stone Counters, Walk-In Closet(s)

GarageYN: Yes

FireplaceYN: No

Cooling: Central Air

Utilities: Cable Connected, Electricity Connected, Water Connected

Amenities: Dishwasher, Range, Range Hood, Refrigerator

Building Details

NewConstructionYN: No

Exterior material: Block

Parking: Driveway

Heating: Central

Roof: Shingle

Miscellaneous

Ownership: Fee Simple **Disclosures:** Other Disclosures

Occupant Type: Vacant **Showing Requirements:** Combination Lock Box, ShowingTime



Call us now

Phone: 727-888-3292

Email: RealtorCandis@gmail.com



Charles Rutenberg Realty, Inc.
THE STANDARD OF EXCELLENCE