

2600 LAKEVIEW DRIVE SEBRING FL 33870

https://candiscarmichael.com

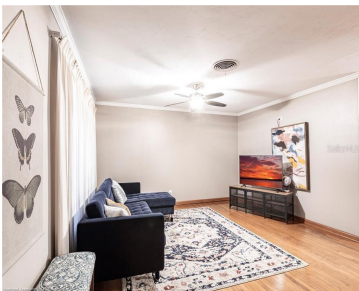

Charming 2-Bedroom Home on a Spacious Corner Lot in Sebring! Discover this beautifully updated 2-bedroom, 2- bathroom home, perfectly situated on a half-acre corner lot in the heart of Sebring! Featuring a brand-new roof, updated flooring, and fresh paint inside and out, this home is move-in ready. The spacious floor plan includes an updated kitchen [...]

- 3 beds
- 2 baths
- Residential
- Single Family Residence
- Active
- 2074 sq ft



Courtesy of

Listing Office: LPT REALTY, LLC

Status: Active

Office ID: MFR261016803

MLS ID: MFRP4935466



Call us now

Phone: 727-888-3292
Email: RealtorCandis@gmail.com



Description

Virtual Tour: <https://www.propertypanorama.com/instaview/stellar/P4935466>

Basics

Bathrooms Full: 2

Category: Single Family Residence

Bedrooms: 3 beds

Half baths: 0 half baths

Area, sq ft: 2074 sq ft

Year built: 1954

ListOfficeName: LPT REALTY, LLC

Date added: Added 5 hours ago

Type: Residential

Bathrooms: 2 baths

Floors: 1 floor

Lot size, sq ft: 18900 sq ft

SubdivisionName: LAKEVIEW PLACE SUB

ListAOR: mfrmls

Location Details

Township: 34S

Road Surface Type: Paved

Property Features

Interior Features: Ceiling Fans(s)

Flooring: Linoleum, Other

Patio And Porch Features: Enclosed, Porch, Rear Porch

Exterior Features: Other

Utilities: BB/HS Internet Available, Electricity Available

Sewer: Public Sewer

Heating: Central

Lot Features: Corner Lot

Appliances: Dishwasher, Dryer, Microwave, Range, Refrigerator, Washer

Laundry Features: Inside

Parking Features: Assigned

Roof: Shingle

Water Source: Public

Cooling: Central Air

Horse Amenities: None



Call us now

Phone: 727-888-3292

Email: RealtorCandis@gmail.com



Charles Rutenberg Realty, Inc.
THE STANDARD OF EXCELLENCE

Property Details

Subdivision Name: LAKEVIEW PLACE SUB

Levels: One

Foundation Details: Block, Concrete Perimeter

Listing Terms: Cash, Conventional, FHA, VA
Loan

Parcel Number: S-20-34-29-070-1150-0130

Direction Faces: South

Construction Materials: Block, Concrete

Property Condition: Completed

Fees&Taxes

Tax Year: 2024

Tax Legal Description: LAKEVIEW PLACE SUB PB 1-PG 41
LOTS 13 + 14 BLK 115

Tax Annual Amount: \$4,337

Tax Lot: 13

Rooms



Call us now

Phone: 727-888-3292

Email: RealtorCandis@gmail.com



Charles Rutenberg Realty, Inc.
THE STANDARD OF EXCELLENCE

Room type	Dimensions	Level	Length	Width
Living Room	21x14	First	14	21
Kitchen	10x13	First	13	10
Dining Room	10x13	First	13	10
Primary Bedroom	16x13	First	13	16
Bedroom 2	10x14	First	14	10
Bedroom 3	13x15	First	15	13
Bathroom 1	6x10	First	10	6
Bathroom 2	2x8	First	8	2
Laundry	13x12	First	12	13
Balcony/Porch/Lanai	17x14	First	14	17

Amenities & Features

Waterfront available: No **GarageYN:** No

AttachedGarageYN: No **FireplaceYN:** No

PoolPrivateYN: No **Cooling:** Central Air

ExteriorFeatures: Other **Utilities:** BB/HS Internet Available, Electricity Available

Features: Ceiling Fans(s) **Amenities:** Dishwasher, Dryer, Microwave, Range, Refrigerator, Washer



Call us now

Phone: 727-888-3292

Email: RealtorCandis@gmail.com



Building Details

NewConstructionYN: No

Exterior material: Block, Concrete

Parking: Assigned

Heating: Central

Roof: Shingle

Miscellaneous

Ownership: Fee Simple

Occupant Type: Vacant

Showing Requirements: Appointment Only, ShowingTime



Call us now

Phone: 727-888-3292

Email: RealtorCandis@gmail.com



Charles Rutenberg Realty, Inc.
THE STANDARD OF EXCELLENCE