

24921 RAVELLO STREET LAND O LAKES FL 34639

<https://candiscarmichael.com>

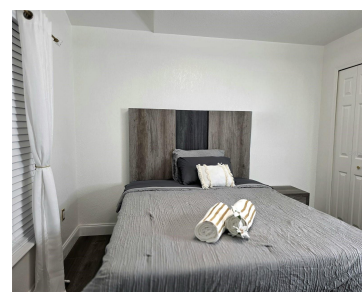
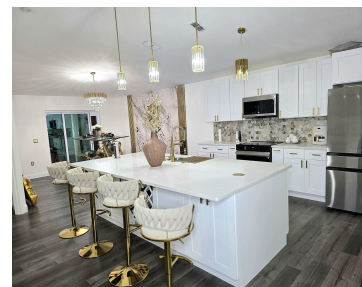
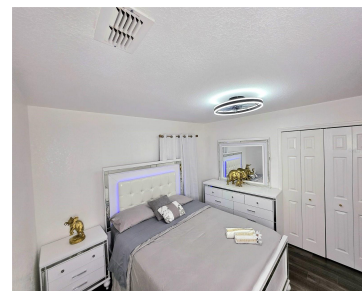

Modern Luxury Meets Unbeatable Convenience – BRAND NEW ROOF! Step into a masterpiece of modern design in the heart of Land O’ Lakes. This stunning residence has been meticulously reimagined from top to bottom, offering a “brand new” feel with high-end finishes throughout. The open-concept interior boasts all-new flooring, fresh designer paint (interior and exterior), [...]

- 3 beds
- 2 baths
- Residential
- Single Family Residence
- Active
- 1632 sq ft



Courtesy of

Listing Office: DALTON WADE INC

Status: Active

Office ID: MFR260031661

MLS ID: MFRTB8486445



Call us now

Phone: 727-888-3292

Email: RealtorCandis@gmail.com



Charles Rutenberg Realty, Inc
THE STANDARD OF EXCELLENCE

Description

Virtual Tour: <https://www.propertypanorama.com/instaview/stellar/TB8486445>

Basics

Bathrooms Full: 2

Category: Single Family Residence

Bedrooms: 3 beds

Half baths: 0 half baths

Lot size, sq ft: 6006 sq ft

SubdivisionName: ENCLAVE PH 02

GarageSpaces: 2

Date added: Added 2 hours ago

Type: Residential

Bathrooms: 2 baths

Area, sq ft: 1632 sq ft

Year built: 2001

ListOfficeName: DALTON WADE INC

ListAOR: mfrmls

Location Details

Township: 26

Road Surface Type: Paved

Property Features



Call us now

Phone: 727-888-3292

Email: RealtorCandis@gmail.com



Charles Rutenberg Realty, Inc.
THE STANDARD OF EXCELLENCE

Interior Features: Ceiling Fans(s), Thermostat, Walk-In Closet(s)

Flooring: Laminate

Fireplace YN: Yes

Garage YN: Yes

Garage Spaces: 2

Exterior Features: Lighting, Sidewalk

Utilities: BB/HS Internet Available, Electricity Connected, Public, Sewer Connected, Water Connected

Sewer: Public Sewer

Heating: Central, Electric

Appliances: Dishwasher, Microwave, Range, Refrigerator

Laundry Features: Laundry Room

Fireplace Features: Electric

Attached Garage YN: Yes

Pets Allowed: Yes

Roof: Shingle

Water Source: Public

Cooling: Central Air

Furnished: Negotiable

Property Details

Subdivision Name: ENCLAVE PH 02

Levels: One

Foundation Details: Block, Slab

Listing Terms: Cash, Conventional, FHA, Private Financing Available

Parcel Number: 19-26-21-0080-00000-1920

Direction Faces: East

Construction Materials: Block, Stucco

Association Information

Association YN: Yes

Association Fee Frequency: Annually

Association Fee: 400

Community Features: Street Lights

Fees&Taxes

Tax Year: 2025

Tax Legal Description: ENCLAVE PHASE 2 PB 39 PGS 39-43 LOT 192 OR 4853 PG 636

Tax Annual Amount: \$1,577

Tax Lot: 192



Call us now

Phone: 727-888-3292

Email: RealtorCandis@gmail.com



Charles Rutenberg Realty, Inc.
THE STANDARD OF EXCELLENCE

Rooms

Room type	Dimensions	Level	Length	Width
Primary Bedroom	14x14	First	14	14
Bathroom 1	11x12	First	12	11
Dining Room	15x15	First	15	15
Kitchen	18x16	First	16	18
Living Room	20x16	First	16	20

Amenities & Features

Waterfront available: No

AttachedGarageYN: Yes

PoolPrivateYN: No

CommunityFeatures: Street Lights

Utilities: BB/HS Internet Available, Electricity Connected, Public, Sewer Connected, Water Connected

Amenities: Dishwasher, Microwave, Range, Refrigerator

GarageYN: Yes

FireplaceYN: Yes

Cooling: Central Air

ExteriorFeatures: Lighting, Sidewalk

Features: Ceiling Fans(s), Electric, Thermostat, Walk-In Closet(s)

Building Details

NewConstructionYN: No

Exterior material: Block, Stucco

Heating: Central, Electric

Roof: Shingle



Call us now

Phone: 727-888-3292

Email: RealtorCandis@gmail.com



Charles Rutenberg Realty, Inc.
THE STANDARD OF EXCELLENCE

Miscellaneous

Ownership: Fee Simple

Occupant Type:
Vacant

Showing Requirements: Appointment Only, Call Before Showing, Call Owner



Call us now

Phone: 727-888-3292

Email: RealtorCandis@gmail.com



Charles Rutenberg Realty, Inc.
THE STANDARD OF EXCELLENCE