

2428 COLUMBIA DRIVE CLEARWATER FL 33763

<https://candiscarmichael.com>

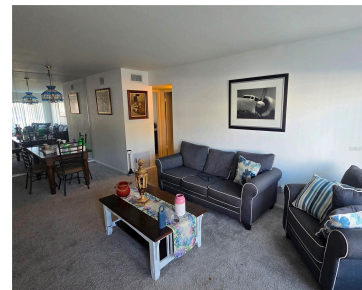

GROUND FLOOR WITH PARKING RIGHT IN FRONT!!!!!! Better be quick to this 2/2 with a sunroom, this beautiful condo is move in ready, light and bright, and best of all its on the ground floor. Active 55 plus community, 2 golf courses, two activity centers with pools, sauna, fitness center, tennis/pickleball courts, lawn bowling, shuffleboard, [...]

- 2 beds
- 2 baths
- Residential
- Condominium
- Active
- 1100 sq ft



Courtesy of

Listing Office: KELLER WILLIAMS REALTY- PALM H

Status: Active

Office ID: MFR260010721

MLS ID: MFRTB8497611



Call us now

Phone: 727-888-3292

Email: RealtorCandis@gmail.com



Charles Rutenberg Realty, Inc.
THE STANDARD OF EXCELLENCE

Description

Virtual Tour: <https://www.propertypanorama.com/instaview/stellar/TB8497611>

Basics

Unit Number: 22

Date added: Added 3 hours ago

Type: Residential

Bathrooms: 2 baths

Floors: 1 floor

Lot size, sq ft: 0 sq ft

UnitNumber: 22

ListOfficeName: KELLER WILLIAMS REALTY-
PALM H

Bathrooms Full: 2

Category: Condominium

Bedrooms: 2 beds

Half baths: 0 half baths

Area, sq ft: 1100 sq ft

Year built: 1972

SubdivisionName: ON TOP OF THE WORLD

ListAOR: mfrmls

Location Details

Township: 28

Road Surface Type: Paved

Property Features

Interior Features: Living Room/Dining Room Combo

Flooring: Carpet

Pets Allowed: Yes

Roof: Other

Water Source: Public

Cooling: Central Air

Furnished: Negotiable

Appliances: Built-In Oven, Cooktop

Laundry Features: Other

Exterior Features: Sidewalk

Utilities: Public

Sewer: Public Sewer

Heating: Central



Call us now

Phone: 727-888-3292

Email: RealtorCandis@gmail.com



Charles Rutenberg Realty, Inc.
THE STANDARD OF EXCELLENCE

Property Details

Subdivision Name: ON TOP OF THE WORLD

Levels: One

Foundation Details: Slab

Listing Terms: Cash, Conventional

Parcel Number: 31-28-16-64019-024-0220

Direction Faces: South

Construction Materials: Block

Association Information

Association YN: Yes

Association Fee Includes: Cable TV, Pool, Insurance, Internet, Maintenance Structure, Maintenance Grounds, Other, Recreational Facilities, Sewer, Trash, Water

Association Fee Frequency: Monthly

Community Features: Buyer Approval Required, Clubhouse, Deed Restrictions, Fitness Center, Gated Community - Guard, Golf Carts OK, Pool, Sidewalks, Tennis Court(s)

Fees&Taxes

Tax Year: 2025

Tax Legal Description: ON TOP OF THE WORLD UNIT 22 CONDO BLDG 24, APT 22 (WING "A" SE)

Tax Annual Amount:
\$2,457

Tax Lot: 24

Rooms



Call us now

Phone: 727-888-3292

Email: RealtorCandis@gmail.com



Charles Rutenberg Realty, Inc.
THE STANDARD OF EXCELLENCE

Room type	Level
Kitchen	First
Primary Bedroom	First
Living Room	First

Amenities & Features

Waterfront available: No

AttachedGarageYN: No

PoolPrivateYN: No

CommunityFeatures: Buyer Approval Required, Clubhouse, Deed Restrictions, Fitness Center, Gated Community - Guard, Golf Carts OK, Pool, Sidewalks, Tennis Court(s)

Utilities: Public

Amenities: Built-In Oven, Cooktop

GarageYN: No

FireplaceYN: No

Cooling: Central Air

ExteriorFeatures: Sidewalk

Features: Living Room/Dining Room Combo

Building Details

NewConstructionYN: No

Exterior material: Block

Heating: Central

Roof: Other

Miscellaneous

Ownership: Condominium

Showing Requirements: Supra Lock Box

Occupant Type: Vacant



Call us now

Phone: 727-888-3292

Email: RealtorCandis@gmail.com



Charles Rutenberg Realty, Inc.
THE STANDARD OF EXCELLENCE