

2370 ROBYN COURT DUNEDIN FL 34698

<https://candiscarmichael.com>

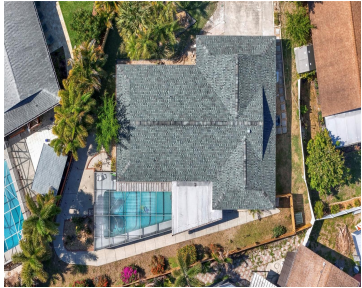

NO FLOOD ZONE | 2022 ROOF | HURRICANE IMPACT WINDOWS | NEW PEX PLUMBING | UPDATED ELECTRICAL | NEW HVAC | DESIGNER FULL RENOVATION Modern Coastal Luxury in the Heart of Dunedin Step into this fully reimaged 3-bedroom, 2-bath luxury pool home offering 1,579 square feet of designer-curated living that feels brand new from top [...]

- 3 beds
- 2 baths
- Residential
- Single Family Residence
- Active
- 1579 sq ft



Courtesy of

Listing Office: EXP REALTY LLC

Status: Active

Office ID: MFR261010944

MLS ID: MFRTB8501739



Call us now

Phone: 727-888-3292

Email: RealtorCandis@gmail.com



Description

Virtual Tour:

https://www.zillow.com/view-imx/a7617cc6-cc2a-4f18-9e3e-bd510f1b2ba8?setAttribution=mls&wl=true&initialViewType=pano&utm_source=dashboard

Basics

Bathrooms Full: 2

Category: Single Family Residence

Bedrooms: 3 beds

Half baths: 0 half baths

Lot size, sq ft: 7501 sq ft

View: Garden

ListOfficeName: EXP REALTY LLC

ListAOR: mfrmls

Date added: Added 2 hours ago

Type: Residential

Bathrooms: 2 baths

Area, sq ft: 1579 sq ft

Year built: 1978

SubdivisionName: WILSHIRE ESTATES II

GarageSpaces: 2

Location Details

Township: 28

Elementary School: Garrison-Jones Elementary-PN

High School: Dunedin High-PN

Road Surface Type: Paved

Middle Or Junior School: Palm Harbor Middle-PN

Property Features



Call us now

Phone: 727-888-3292

Email: RealtorCandis@gmail.com



Charles Rutenberg Realty, Inc.
THE STANDARD OF EXCELLENCE

Interior Features: Ceiling Fans(s), Eat-in Kitchen, High Ceilings, Kitchen/Family Room Combo, Living Room/Dining Room Combo, Open Floorplan, Primary Bedroom Main Floor, Solid Surface Counters, Solid Wood Cabinets, Thermostat, Walk-In Closet(s)

Flooring: Luxury Vinyl, Tile

Patio And Porch Features: Covered, Front Porch, Patio, Rear Porch, Screened

Pool Features: In Ground, Screen Enclosure

Garage YN: Yes

Garage Spaces: 2

Exterior Features: Lighting, Private Yard, Sidewalk, Sliding Doors

Roof: Shingle

Architectural Style: Contemporary

Vegetation: Mature Landscaping

Water Source: Public

Cooling: Central Air

Furnished: Unfurnished

Appliances: Built-In Oven, Cooktop, Dishwasher, Disposal, Dryer, Electric Water Heater, Exhaust Fan, Microwave, Range Hood, Refrigerator, Tankless Water Heater, Washer, Water Softener, Wine Refrigerator

Laundry Features: Electric Dryer Hookup, In Garage, Washer Hookup

Pool Private YN: Yes

Parking Features: Driveway

Attached Garage YN: Yes

Pets Allowed: Cats OK, Dogs OK, Yes

Fencing: Fenced

Window Features: ENERGY STAR Qualified Windows, Storm Window(s), Thermal Windows

Utilities: Cable Connected, Electricity Connected, Public, Sewer Connected, Underground Utilities, Water Connected

View: Garden

Sewer: Public Sewer

Heating: Central, Electric, Heat Pump

Lot Features: Cul-De-Sac, Landscaped, Level, Sidewalk, Unincorporated

Property Details

Subdivision Name: WILSHIRE ESTATES II

Levels: One

Foundation Details: Slab

Listing Terms: Cash, Conventional, FHA, VA Loan

Parcel Number: 19-28-16-98128-000-0140

Direction Faces: South

Construction Materials: Block, Stucco

Association Information



Call us now

Phone: 727-888-3292

Email: RealtorCandis@gmail.com



Charles Rutenberg Realty, Inc.
THE STANDARD OF EXCELLENCE

Association YN: Yes

Association Fee Frequency: Annually

Fees&Taxes

Tax Year: 2024

Tax Annual Amount: \$581

Tax Legal Description: WILSHIRE ESTATES II LOT 14

Tax Lot: 14

Rooms

Room type	Dimensions	Level	Length	Width
Kitchen	21x10	First	10	21
Living Room	18x15	First	15	18
Primary Bedroom	16x12	First	12	16
Bathroom 1	11x11	First	11	11
Bedroom 2	11x11	First	11	11
Bedroom 3		First		
Bathroom 2		First		
Dining Room	21x10	First	10	21
Balcony/Porch/Lanai		First		



Call us now

Phone: 727-888-3292

Email: RealtorCandis@gmail.com



Charles Rutenberg Realty, Inc.
THE STANDARD OF EXCELLENCE

Amenities & Features

Waterfront available: No

AttachedGarageYN: Yes

PoolPrivateYN: Yes

WindowFeatures: ENERGY STAR Qualified Windows, Storm Window(s), Thermal Windows

PoolFeatures: In Ground, Screen Enclosure

Features: Ceiling Fans(s), Eat-in Kitchen, High Ceilings, Kitchen/Family Room Combo, Living Room/Dining Room Combo, Open Floorplan, Primary Bedroom Main Floor, Solid Surface Counters, Solid Wood Cabinets, Thermostat, Walk-In Closet(s)

GarageYN: Yes

FireplaceYN: No

Cooling: Central Air

ExteriorFeatures: Lighting, Private Yard, Sidewalk, Sliding Doors

Utilities: Cable Connected, Electricity Connected, Public, Sewer Connected, Underground Utilities, Water Connected

Amenities: Built-In Oven, Cooktop, Dishwasher, Disposal, Dryer, Electric Water Heater, Exhaust Fan, Microwave, Range Hood, Refrigerator, Tankless Water Heater, Washer, Water Softener, Wine Refrigerator

Building Details

ArchitecturalStyle: Contemporary

Heating: Central, Electric, Heat Pump

Roof: Shingle

NewConstructionYN: No

Exterior material: Block, Stucco

Parking: Driveway

Miscellaneous

Ownership: Fee Simple

Occupant Type: Vacant

Other Equipment: Private Yard **Showing Requirements:** Supra Lock Box, Appointment Only, ShowingTime



Call us now

Phone: 727-888-3292

Email: RealtorCandis@gmail.com



Charles Rutenberg Realty, Inc.
THE STANDARD OF EXCELLENCE