

235 BALLYSHANNON DRIVE DAVENPORT FL 33897
https://candiscarmichael.com

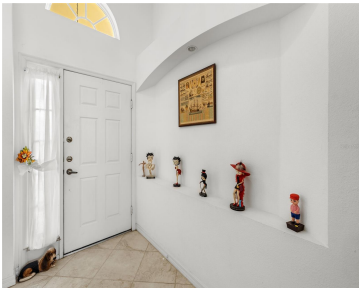

\$409,000



Welcome to 235 BallyShannon Drive in Davenport, a stunning four-bedroom, three-bath pool home offering an extremely open-concept layout with soaring, elevated ceilings and an abundance of natural light throughout. The home features a large, welcoming entryway, multiple living areas, and a formal dining room, all centered around a beautifully renovated kitchen with quartz countertops that [...]

- 4 beds
- 3 baths
- Residential
- Single Family Residence
- Active
- 1974 sq ft



Courtesy of

Listing Office: REAL BROKER, LLC
Status: Active

Office ID: MFR805521714
MLS ID: MFRO6369232



Call us now
Phone: 727-888-3292
Email: RealtorCandis@gmail.com



Description

Virtual Tour: <https://www.propertypanorama.com/instaview/stellar/O6369232>

Basics

Bathrooms Full: 3

Category: Single Family Residence

Bedrooms: 4 beds

Half baths: 0 half baths

Area, sq ft: 1974 sq ft

Year built: 2000

ListOfficeName: REAL BROKER, LLC

ListAOR: mfrmls

Date added: Added 4 hours ago

Type: Residential

Bathrooms: 3 baths

Floors: 1 floor

Lot size, sq ft: 9535 sq ft

SubdivisionName: HAMPTON ESTATES

GarageSpaces: 2

Location Details

Township: 25

Road Surface Type: Paved

Property Features



Call us now

Phone: 727-888-3292

Email: RealtorCandis@gmail.com



Charles Rutenberg Realty, Inc.
THE STANDARD OF EXCELLENCE

Interior Features: Ceiling Fans(s), Kitchen/Family Room Combo, Living Room/Dining Room Combo

Flooring: Carpet, Tile

Pool Private YN: Yes

Garage YN: Yes

Garage Spaces: 2

Exterior Features: Sidewalk, Sliding Doors

Utilities: Public

Sewer: Public Sewer

Heating: Central

Appliances: Dishwasher, Microwave, Range, Refrigerator

Laundry Features: In Garage, Inside

Pool Features: In Ground, Screen Enclosure

Attached Garage YN: Yes

Pets Allowed: Yes

Roof: Shingle

Water Source: Public

Cooling: Central Air

Furnished: Unfurnished

Property Details

Subdivision Name: HAMPTON ESTATES

Levels: One

Foundation Details: Slab

Listing Terms: Cash, Conventional, FHA, VA Loan

Parcel Number: 26-25-24-488065-001160

Direction Faces: South

Construction Materials: Block, Stucco

Association Information

Association YN: Yes

Association Fee Frequency: Annually

Community Features: Playground, Tennis Court(s)

Association Fee: 2095.64

Association Amenities: Basketball Court, Other, Playground, Tennis Court(s)

Fees&Taxes

Tax Year: 2025

Tax Legal Description: HAMPTON ESTATES PHASE I,VILLAGES 1-B & 2-B PB 109 PGS 18 THRU 21 LOT 116

Tax Annual Amount: \$4,941

Tax Lot: 116



Call us now

Phone: 727-888-3292

Email: RealtorCandis@gmail.com



Charles Rutenberg Realty, Inc.
THE STANDARD OF EXCELLENCE

Rooms

Room type	Level
Kitchen	First
Living Room	First
Primary Bedroom	First

Amenities & Features

- Waterfront available:** No

AttachedGarageYN: Yes

PoolPrivateYN: Yes

CommunityFeatures: Playground, Tennis Court(s)

PoolFeatures: In Ground, Screen Enclosure

Features: Ceiling Fans(s), Kitchen/Family Room Combo, Living Room/Dining Room Combo
- GarageYN:** Yes

FireplaceYN: No

Cooling: Central Air

ExteriorFeatures: Sidewalk, Sliding Doors

Utilities: Public

Amenities: Dishwasher, Microwave, Range, Refrigerator

Building Details

- NewConstructionYN:** No

Exterior material: Block, Stucco
- Heating:** Central

Roof: Shingle

Miscellaneous

Ownership: Fee Simple

Occupant Type: Owner

Showing Requirements: ShowingTime



Call us now

Phone: 727-888-3292

Email: RealtorCandis@gmail.com



Charles Rutenberg Realty, Inc.
THE STANDARD OF EXCELLENCE