

2301 HIGHLAND STREET ST PETERSBURG FL 33705

<https://candiscarmichael.com>

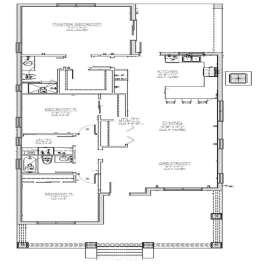

\$525,000

Under Construction. Under Construction in South St. Petersburg. Located just minutes south of downtown St. Petersburg, this thoughtfully designed 1,650-square-foot, single-story bungalow offers three bedrooms, two bathrooms, and durable block construction with quality finishes throughout. The home combines modern comfort with a highly convenient location near restaurants, museums, Tropicana Field, theatres, schools, hospitals, waterfront parks, [...]

- 3 beds
- 2 baths
- Residential
- Single Family Residence
- Active
- 1650 sq ft



Courtesy of

Listing Office: PREMIER SOTHEBYS INTL REALTY
Status: Active

Office ID: MFR260031394
MLS ID: MFRTB8424812



Call us now

Phone: 727-888-3292
Email: RealtorCandis@gmail.com



Basics

Bathrooms Full: 2

Category: Single Family Residence

Bedrooms: 3 beds

Half baths: 0 half baths

Lot size, sq ft: 6250 sq ft

SubdivisionName: WELSH'S LAKEVIEW **ListOfficeName:** PREMIER SOTHEBYS INTL REALTY

ListAOR: mfrmls

Date added: Added 2 hours ago

Type: Residential

Bathrooms: 2 baths

Area, sq ft: 1650 sq ft

Year built: 2025

Location Details

Township: 31

Road Surface Type: Asphalt

Property Features

Interior Features: Kitchen/Family Room Combo, Open Floorplan, Thermostat, Vaulted Ceiling(s), Walk-In Closet(s)

Flooring: Ceramic Tile, Laminate

Parking Features: Ground Level

Fencing: Wood

Architectural Style: Bungalow

Water Source: Public

Cooling: Central Air

Lot Features: Cleared, City Limits, Level, Sidewalk, Paved

Appliances: Dishwasher, Disposal, Exhaust Fan, Microwave, Range Hood, Refrigerator

Laundry Features: Electric Dryer Hookup, Laundry Room

Exterior Features: Private Yard, Sidewalk

Roof: Shingle

Utilities: Water Connected

Sewer: Public Sewer

Heating: Central

Property Details



Call us now

Phone: 727-888-3292

Email: RealtorCandis@gmail.com



Charles Rutenberg Realty, Inc.
THE STANDARD OF EXCELLENCE

Subdivision Name: WELSH'S LAKEVIEW

Parcel Number: 313117959760010100

Levels: One

Direction Faces: East

New Construction YN: Yes

Builder Name: SeaCoast Services

Builder Model: None

Foundation Details: Stem Wall

Construction Materials: Block

Listing Terms: Cash, Conventional, FHA, VA Loan

Property Condition: Under Construction

Fees&Taxes

Tax Year: 2024

Tax Annual Amount: \$1,235

Tax Legal Description: WELSH'S LAKEVIEW BLK A, LOT 10

Tax Lot: 10

Rooms



Call us now

Phone: 727-888-3292

Email: RealtorCandis@gmail.com



Charles Rutenberg Realty, Inc.
THE STANDARD OF EXCELLENCE

Room type	Dimensions	Level	Length	Width
Great Room	18.2x14.2	First	14.2	18.2
Dinette	14x13.2	First	13.2	14
Kitchen	16x11.1	First	11.1	16
Primary Bedroom	17.2x14.1	First	14.1	17.2
Bedroom 2	12x11.3	First	11.3	12
Bedroom 3	12x11.6	First	11.6	12
Primary Bathroom	11x8	First	8	11
Bathroom 1	9x5.1	First	5.1	9
Laundry	9x6.1	First	6.1	9

Amenities & Features

Waterfront available: No

AttachedGarageYN: No

PoolPrivateYN: No

ExteriorFeatures: Private Yard, Sidewalk

Features: Kitchen/Family Room Combo, Open Floorplan, Thermostat, Vaulted Ceiling(s), Walk-In Closet(s)

GarageYN: No

FireplaceYN: No

Cooling: Central Air

Utilities: Water Connected

Amenities: Dishwasher, Disposal, Exhaust Fan, Microwave, Range Hood, Refrigerator



Call us now

Phone: 727-888-3292

Email: RealtorCandis@gmail.com



Charles Rutenberg Realty, Inc.
THE STANDARD OF EXCELLENCE

Building Details

ArchitecturalStyle: Bungalow

Heating: Central

Roof: Shingle

NewConstructionYN: Yes

Exterior material: Block

Parking: Ground Level

Miscellaneous

Ownership: Fee Simple

Other Equipment: Private Yard

Occupant Type: Vacant

Showing Requirements: Senti Lock Box



Call us now

Phone: 727-888-3292

Email: RealtorCandis@gmail.com



Charles Rutenberg Realty, Inc.
THE STANDARD OF EXCELLENCE