

2250 MERMAID POINT SAINT PETERSBURG FL 33703

<https://candiscarmichael.com>

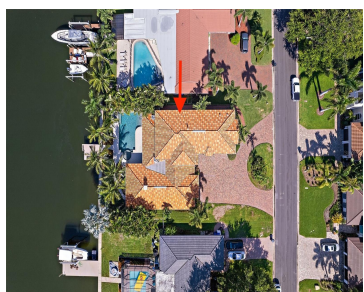
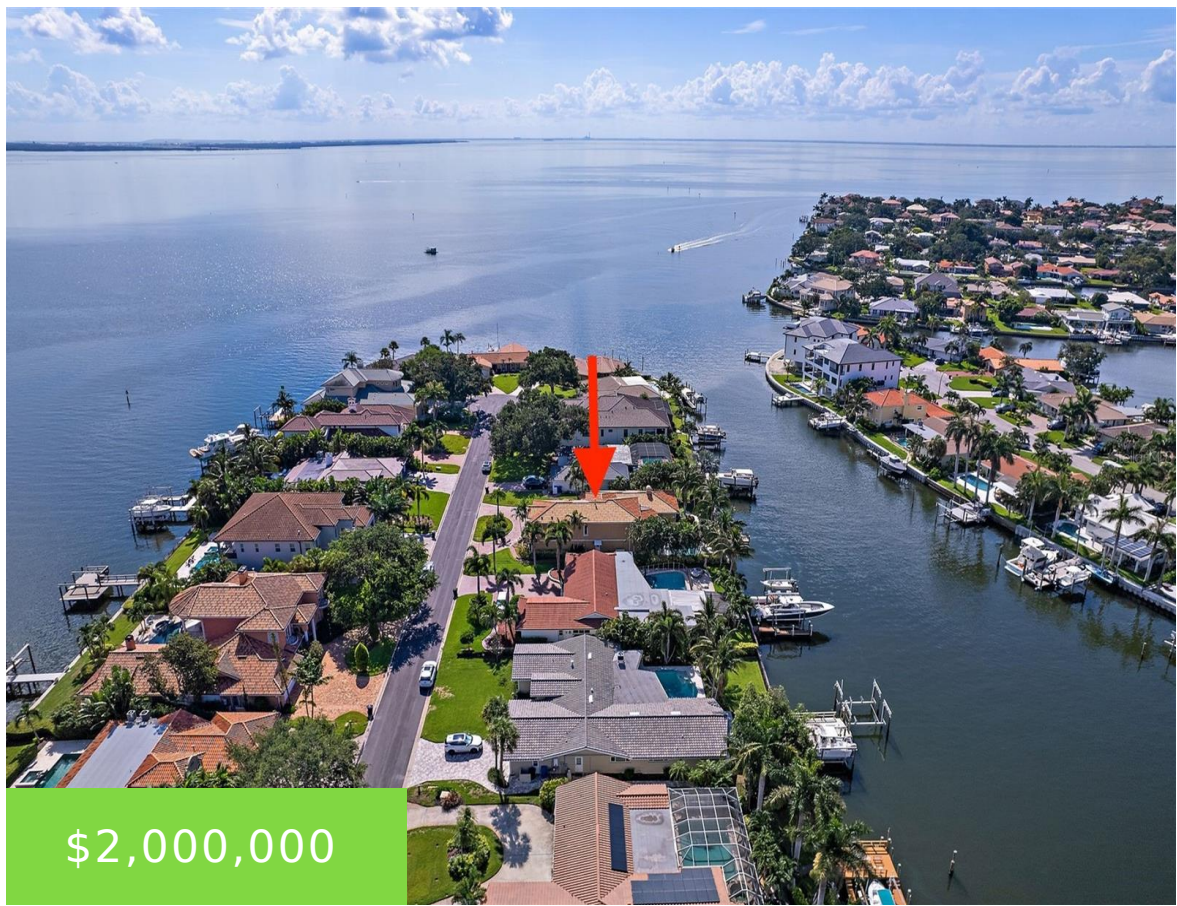

Here's your opportunity to put your personal touch on this magnificent two-story WATERFRONT residence located at 2250 Mermaid Point NE in the esteemed Venetian Isles of St. Petersburg, FL. This 4 bedrooms/4 bathrooms home boasts 3,572ft² of air conditioned living space, also featuring: a backyard oasis with POOL and COVERED entertaining area, NEWER DOCK and [...]

- 4 beds
- 4 baths
- Residential
- Single Family Residence
- Active
- 3572 sq ft

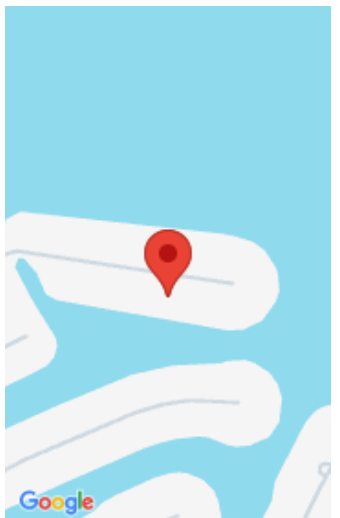

Call us now

Phone: 727-888-3292
Email: RealtorCandis@gmail.com



Courtesy of

Listing Office: COMPASS FLORIDA LLC

Status: Active

Office ID: MFR260033445

MLS ID: MFRTB8302728

Basics

Bathrooms Full: 4

Category: Single Family Residence

Bedrooms: 4 beds

Half baths: 0 half baths

Area, sq ft: 3572 sq ft

Year built: 1972

ListOfficeName: COMPASS FLORIDA LLC

ListAOR: mfrmls

Date added: Added 10 hours ago

Type: Residential

Bathrooms: 4 baths

Floors: 2 floors

Lot size, sq ft: 12158 sq ft

SubdivisionName: VENETIAN ISLES

GarageSpaces: 3

Location Details

Township: 30

Road Surface Type: Paved

Property Features



Call us now

Phone: 727-888-3292

Email: RealtorCandis@gmail.com



Charles Rutenberg Realty, Inc.
THE STANDARD OF EXCELLENCE

Interior Features: Cathedral Ceiling(s), Ceiling Fans(s), Eat-in Kitchen, Elevator, Living Room/Dining Room Combo, PrimaryBedroom Upstairs, Solid Wood Cabinets, Stone Counters, Walk-In Closet(s)

Flooring: Carpet, Wood

Pool Private YN: Yes

Waterfront YN: Yes

Garage YN: Yes

Garage Spaces: 3

Roof: Tile

Utilities: Cable Connected, Electricity Connected, Natural Gas Connected, Private, Sewer Connected, Water Connected

Sewer: Public Sewer

Heating: Central

Appliances: Dishwasher, Disposal, Dryer, Electric Water Heater, Freezer, Microwave, Washer

Laundry Features: Inside, Laundry Room

Pool Features: Gunite, Heated

Waterfront Features: Canal - Saltwater

Attached Garage YN: Yes

Exterior Features: Private Mailbox, Rain Gutters, Sliding Doors

Window Features: Impact Glass/Storm Windows

Water Source: Public

Cooling: Central Air

Property Details

Subdivision Name: VENETIAN ISLES

Levels: Two

Foundation Details: Slab

Listing Terms: Cash, Conventional, VA Loan

Parcel Number: 34-30-17-93885-014-0170

Direction Faces: Northeast

Construction Materials: Block, Stucco

Fees&Taxes

Tax Year: 2023

Tax Annual Amount: \$29,995

Tax Legal Description: VENETIAN ISLES UNIT 6 BLK 14, LOT 17

Tax Lot: 17

Rooms



Call us now

Phone: 727-888-3292

Email: RealtorCandis@gmail.com



Charles Rutenberg Realty, Inc.
THE STANDARD OF EXCELLENCE

Room type	Dimensions	Level	Length	Width
Kitchen	20x14	First	14	20
Primary Bedroom	24x27	Second	27	24
Primary Bathroom	23x23	Second	23	23
Living Room	15x19	First	19	15

Amenities & Features

Waterfront available: Yes

AttachedGarageYN: Yes

PoolPrivateYN: Yes

WindowFeatures: Impact Glass/Storm Windows

PoolFeatures: Gunite, Heated

Features: Cathedral Ceiling(s), Ceiling Fans(s), Eat-in Kitchen, Elevator, Living Room/Dining Room Combo, PrimaryBedroom Upstairs, Solid Wood Cabinets, Stone Counters, Walk-In Closet(s)

GarageYN: Yes

FireplaceYN: No

Cooling: Central Air

ExteriorFeatures: Private Mailbox, Rain Gutters, Sliding Doors

Utilities: Cable Connected, Electricity Connected, Natural Gas Connected, Private, Sewer Connected, Water Connected

Amenities: Dishwasher, Disposal, Dryer, Electric Water Heater, Freezer, Microwave, Washer

Building Details

NewConstructionYN: No

Exterior material: Block, Stucco

Heating: Central

Roof: Tile



Call us now

Phone: 727-888-3292

Email: RealtorCandis@gmail.com



Charles Rutenberg Realty, Inc.
THE STANDARD OF EXCELLENCE

Miscellaneous

Ownership: Fee Simple **Disclosures:** Lead Paint, Seller Property Disclosure

Occupant Type: Vacant **Showing Requirements:** Call Listing Agent, No Lockbox, See Remarks, ShowingTime



Call us now

Phone: 727-888-3292

Email: RealtorCandis@gmail.com



Charles Rutenberg Realty, Inc.
THE STANDARD OF EXCELLENCE