

224 AUGUST FERN LOOP MOUNT DORA FL 32757

https://candiscarmichael.com

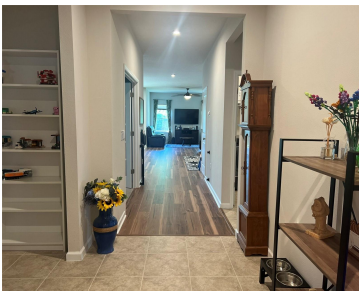

\$415,000



This home offers the perfect blend of modern comfort and small-town charm. Located in desirable Dora Landings, this nearly new 2022-built home is just a short walk or bike ride from Mount Dora’s vibrant downtown, filled with festivals, boutique shops, and dining. Designed with energy efficiency in mind, the spacious open floor plan includes three [...]

- 4 beds
- 2 baths
- Residential
- Single Family Residence
- Active
- 1996 sq ft



Courtesy of

Listing Office: EXP REALTY LLC

Status: Active

Office ID: MFR261010944

MLS ID: MFRO6362723



Call us now

Phone: 727-888-3292
Email: RealtorCandis@gmail.com



Description

Virtual Tour: <https://www.propertypanorama.com/instaview/stellar/O6362723>

Basics

Bathrooms Full: 2

Category: Single Family Residence

Bedrooms: 4 beds

Half baths: 0 half baths

Lot size, sq ft: 5500 sq ft

SubdivisionName: DORA LANDINGS

GarageSpaces: 2

Date added: Added 3 hours ago

Type: Residential

Bathrooms: 2 baths

Area, sq ft: 1996 sq ft

Year built: 2022

ListOfficeName: EXP REALTY LLC

ListAOR: mfrmls

Location Details

Township: 19

Road Surface Type: Paved

Property Features



Call us now

Phone: 727-888-3292

Email: RealtorCandis@gmail.com



Charles Rutenberg Realty, Inc.
THE STANDARD OF EXCELLENCE

Interior Features: Ceiling Fans(s), Eat-in Kitchen, Kitchen/Family Room Combo, Open Floorplan, Smart Home, Solid Wood Cabinets, Stone Counters, Thermostat, Walk-In Closet(s)

Flooring: Carpet, Laminate, Tile

Garage YN: Yes

Garage Spaces: 2

Exterior Features: Sliding Doors, Sprinkler Metered

Roof: Shingle

Water Source: Public

Cooling: Central Air, Humidity Control

Furnished: Unfurnished

Appliances: Convection Oven, Cooktop, Dishwasher, Microwave, Range Hood

Laundry Features: Electric Dryer Hookup, Inside, Laundry Room, Washer Hookup

Attached Garage YN: Yes

Pets Allowed: Yes

Fencing: Vinyl

Utilities: BB/HS Internet Available, Electricity Connected, Fiber Optics, Fire Hydrant, Phone Available, Sewer Connected, Water Connected

Sewer: Public Sewer

Heating: Central, Electric, Heat Pump

Property Details

Subdivision Name: DORA LANDINGS

Levels: One

Foundation Details: Slab

Listing Terms: Cash, Conventional, FHA, VA Loan

Parcel Number: 29-19-27-2900-000-08200

Direction Faces: East

Construction Materials: Block, Stucco

Association Information

Association YN: Yes

Association Fee Frequency: Quarterly

Community Features: Community Mailbox, Dog Park, Playground, Sidewalks

Association Fee: 223

Association Amenities: Fence Restrictions

Fees&Taxes



Call us now

Phone: 727-888-3292

Email: RealtorCandis@gmail.com



Charles Rutenberg Realty, Inc.
THE STANDARD OF EXCELLENCE

Rooms

Room type	Dimensions	Level	Length	Width
Great Room	14x19	First	19	14
Living Room	14x9	First	9	14
Dinette	11x9	First	9	11
Kitchen	11x14	First	14	11
Primary Bedroom	13x15	First	15	13
Bedroom 2	12x10	First	10	12
Bathroom 3	12x10	First	10	12
Office	12x10	First	10	12

Amenities & Features

Waterfront available: No

AttachedGarageYN: Yes

PoolPrivateYN: No

CommunityFeatures: Community Mailbox, Dog Park, Playground, Sidewalks

Utilities: BB/HS Internet Available, Electricity Connected, Fiber Optics, Fire Hydrant, Phone Available, Sewer Connected, Water Connected

Amenities: Convection Oven, Cooktop, Dishwasher, Microwave, Range Hood

GarageYN: Yes

FireplaceYN: No

Cooling: Central Air, Humidity Control

ExteriorFeatures: Sliding Doors, Sprinkler Metered

Features: Ceiling Fans(s), Eat-in Kitchen, Kitchen/Family Room Combo, Open Floorplan, Smart Home, Solid Wood Cabinets, Stone Counters, Thermostat, Walk-In Closet(s)

Building Details

NewConstructionYN: No

Heating: Central, Electric, Heat Pump

Exterior material: Block, Stucco **Roof:** Shingle

Miscellaneous

Ownership: Fee Simple

Occupant Type:
Owner

Showing Requirements: Sentri Lock Box, Call Before Showing, Call Listing Agent, ShowingTime



Call us now

Phone: 727-888-3292

Email: RealtorCandis@gmail.com



Charles Rutenberg Realty, Inc.
THE STANDARD OF EXCELLENCE