

2217 65TH PLACE ST PETERSBURG FL 33702

https://candiscarmichael.com

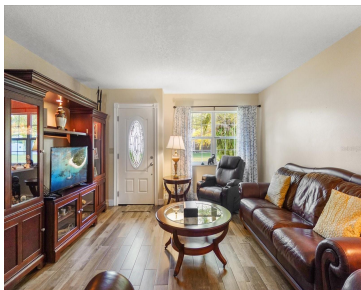

COME FALL IN LOVE...with this 3 bedroom, 2 bath, 2 car garage, split plan home! Upon entering you will appreciate the wide open floor plan. The Living Room is very spacious and leads to the huge vaulted ceiling Dining Room, making relaxing and entertaining a breeze. The beautifully updated kitchen has rich, solid wood cabinets, [...]

- 3 beds
- 2 baths
- Residential
- Single Family Residence
- Active
- 1546 sq ft



Courtesy of

Listing Office: RE/MAX ACTION FIRST OF FLORIDA

Status: Active

Office ID: MFR260031587

MLS ID: MFRTB8439827



Call us now

Phone: 727-888-3292
Email: RealtorCandis@gmail.com



Description

Virtual Tour: <https://www.propertypanorama.com/instaview/stellar/TB8439827>

Basics

Bathrooms Full: 2

Category: Single Family Residence

Bedrooms: 3 beds

Half baths: 0 half baths

Area, sq ft: 1546 sq ft

Year built: 1980

ListOfficeName: RE/MAX ACTION FIRST OF FLORIDA

ListAOR: mfrmls

Date added: Added 4 weeks ago

Type: Residential

Bathrooms: 2 baths

Floors: 1 floor

Lot size, sq ft: 7518 sq ft

SubdivisionName: MEADOWLAWN CARDINAL ESTATE ADD

GarageSpaces: 2

Location Details

Township: 30

Road Surface Type: Paved

Property Features



Call us now

Phone: 727-888-3292

Email: RealtorCandis@gmail.com



Charles Rutenberg Realty, Inc.
THE STANDARD OF EXCELLENCE

Interior Features: Cathedral Ceiling(s), Ceiling Fans(s), Eat-in Kitchen, Living Room/Dining Room Combo, Open Floorplan, Primary Bedroom Main Floor, Solid Surface Counters, Solid Wood Cabinets, Split Bedroom, Vaulted Ceiling(s), Walk-In Closet(s)

Flooring: Laminate, Tile

Parking Features: Garage Door Opener

Attached Garage YN: Yes

Exterior Features: Garden, Sliding Doors

Roof: Shingle

Water Source: None

Cooling: Central Air

Appliances: Dishwasher, Dryer, Ice Maker, Microwave, Refrigerator, Washer

Laundry Features: In Garage

Garage YN: Yes

Garage Spaces: 2

Fencing: Vinyl

Utilities: Cable Connected, Public, Sewer Connected, Underground Utilities, Water Connected

Sewer: Public Sewer

Heating: Central, Electric

Property Details

Subdivision Name: MEADOWLAWN CARDINAL ESTATE ADD

Levels: One

Foundation Details: Slab

Listing Terms: Cash, Conventional, FHA, VA Loan

Parcel Number: 35-30-16-56939-001-0070

Direction Faces: South

Construction Materials: Block, Stucco

Fees&Taxes

Tax Year: 2024

Tax Legal Description: MEADOWLAWN CARDINAL EST ADD BLK 1, LOT 7

Tax Annual Amount: \$1,504

Tax Lot: 7

Rooms



Call us now

Phone: 727-888-3292

Email: RealtorCandis@gmail.com



Charles Rutenberg Realty, Inc.
THE STANDARD OF EXCELLENCE

Room type	Dimensions	Level	Length	Width
Living Room	16x21	First	21	16
Dining Room	16x18	First	18	16
Kitchen	13x14	First	14	13
Primary Bedroom	14x15	First	15	14
Bedroom 2	12x12	First	12	12
Bedroom 3	12x12	First	12	12

Amenities & Features

Waterfront available: No

AttachedGarageYN: Yes

PoolPrivateYN: No

ExteriorFeatures: Garden, Sliding Doors

Features: Cathedral Ceiling(s), Ceiling Fans(s), Eat-in Kitchen, Living Room/Dining Room Combo, Open Floorplan, Primary Bedroom Main Floor, Solid Surface Counters, Solid Wood Cabinets, Split Bedroom, Vaulted Ceiling(s), Walk-In Closet(s)

GarageYN: Yes

FireplaceYN: No

Cooling: Central Air

Utilities: Cable Connected, Public, Sewer Connected, Underground Utilities, Water Connected

Amenities: Dishwasher, Dryer, Ice Maker, Microwave, Refrigerator, Washer

Building Details



Call us now

Phone: 727-888-3292

Email: RealtorCandis@gmail.com



NewConstructionYN: No

Exterior material: Block, Stucco

Parking: Garage Door Opener

Heating: Central, Electric

Roof: Shingle

Miscellaneous

Ownership: Fee Simple

Occupant Type:
Owner

Showing Requirements: Supra Lock Box, Appointment Only,
ShowingTime



Call us now

Phone: 727-888-3292

Email: RealtorCandis@gmail.com



Charles Rutenberg Realty, Inc.
THE STANDARD OF EXCELLENCE