21812 FIELD OF DREAMS LANE DADE CITY FL 33523

https://candiscarmichael.com

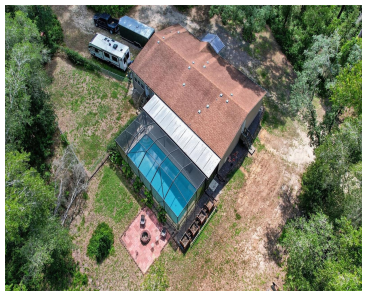

It’s hard to imagine a more fitting address—welcome to FIELD OF DREAMS Lane, where 10 acres of possibilities await! This property isn’t just a home, it’s a massive canvas for your homesteading, farming, or equestrian dreams. Located just 45 minutes from Tampa, you get the perfect blend of absolute privacy and city convenience. The outdoor […]

- 4 beds
- 3 baths
- Residential
- Manufactured Home
- Active
- 2700 sq ft

Courtesy of

Listing Office: LPT REALTY, LLC

Office ID: MFR261016803

Status: Active

MLS ID: MFRTB8545279

Call us now

Phone: 727-888-3292

Email: RealtorCandis@gmail.com

Charles Rutenberg Realty, Inc
THE STANDARD OF EXCELLENCE

Description

Virtual Tour:
https://www.zillow.com/view-imx/74023664-518f-4bd5-b7cb-8455d20c47e7?wl=true&setAttribution=mls&initialViewType=pano

Basics

Bathrooms Full: 3

Category: Manufactured Home

Bedrooms: 4 beds

Half baths: 0 half baths

Area, sq ft: 2700 sq ft

Year built: 2020

SubdivisionName: NORTH WOODS

ListAOR: mfrmls

Date added: Added 2 hours ago

Type: Residential

Bathrooms: 3 baths

Floors: 1 floor

Lot size, sq ft: 435600 sq ft

View: Trees/Woods

ListOfficeName: LPT REALTY, LLC

Location Details

Township: 23S

Elementary School: San Antonio-PO

High School: Pasco High-PO

Road Surface Type: Limerock

Middle Or Junior School: Pasco Middle-PO

Property Features

Call us now

Phone: 727-888-3292

Email: RealtorCandis@gmail.com

Charles Rutenberg Realty, Inc
THE STANDARD OF EXCELLENCE

Interior Features: Ceiling Fans(s), Crown Molding, Living Room/Dining Room Combo, Primary Bedroom Main Floor, Solid Wood Cabinets, Thermostat, Tray Ceiling(s), Window Treatments

Appliances: Built-In Oven, Disposal, Dryer, Electric Water Heater, Freezer, Ice Maker, Microwave, Range, Range Hood, Refrigerator, Washer

Flooring: Luxury Vinyl

Laundry Features: Inside, Laundry Room

Patio And Porch Features: Covered, Front Porch, Patio, Rear Porch, Screened

Pool Private YN: Yes

Pool Features: Gunite, Heated, In Ground, Other, Salt Water, Screen Enclosure, Self Cleaning, Solar Cover

Parking Features: Boat, Driveway, Ground Level, Off Street, Open, Oversized, RV Access/Parking

Pets Allowed: Yes

Exterior Features: Dog Run, Fire Pit, Garden, Lighting, Private Yard, RV Hookup

Fencing: Chain Link, Fenced

Roof: Shingle

Security Features: Smoke Detector(s)

Window Features: Blinds, Drapes, Rods

Architectural Style: Custom

Utilities: BB/HS Internet Available, Electricity Connected, Sewer Connected, Water Connected

Vegetation: Fruit Trees, Mature Landscaping, Oak Trees, Wooded

View: Trees/Woods

Water Source: Well

Sewer: Septic Tank

Cooling: Central Air

Heating: Central

Furnished: Unfurnished

Lot Features: Oversized Lot, Pasture, Zoned for Horses

Property Details

Subdivision Name: NORTH WOODS

Parcel Number: 19-23-21-0000-00300-0037

Levels: One

Direction Faces: West

Foundation Details: Block, Crawlspace

Construction Materials: Vinyl Siding

Listing Terms: Cash, Conventional, FHA, VA Loan

Property Condition: Completed

Fees&Taxes

Call us now

Phone: 727-888-3292

Email: RealtorCandis@gmail.com

Charles Rutenberg Realty, Inc
THE STANDARD OF EXCELLENCE

Tax Year: 2025

Tax Annual Amount: $4,353

Tax Legal Description: WEST 548.00 FT OF NE1/4 OF SECTION 19 LESS SOUTH 1848.00 FT THEREOF SUBJECT TO AN INGRESS & EGRESS EASEMENT OVER & ACROSS WEST 60.00 FT THEREOF FOR FIELD OF DREAMS LAND AKA LOT 1 THE NORTHWOODS CLASS IIIE PER OR 4425 PGS 85- 88

Tax Lot: 0037

Rooms

Call us now

Phone: 727-888-3292

Email: RealtorCandis@gmail.com

Charles Rutenberg Realty, Inc

THE STANDARD OF EXCELLENCE

Room type	Dimensions	Level	Length	Width
Foyer	15x6	First	6	15
Kitchen	26x12	First	12	26
Great Room	26x11.5	First	11.5	26
Primary Bedroom	13x14	First	14	13
Primary Bathroom	10x14	First	14	10
Office	14x11	First	11	14
Bedroom 2	12x13	First	13	12
Bathroom 2	7x5	First	5	7
Bedroom 3	10x12	First	12	10
Bedroom 4	10x12	First	12	10
Bathroom 3	6x10	First	10	6
Bonus Room	11x12	First	12	11
Laundry	11x7	First	7	11

Amenities & Features

Call us now

Phone: 727-888-3292

Email: RealtorCandis@gmail.com

Charles Rutenberg Realty, Inc

THE STANDARD OF EXCELLENCE

Waterfront available: No

AttachedGarageYN: No

PoolPrivateYN: Yes

Security Features: Smoke Detector(s)

ExteriorFeatures: Dog Run, Fire Pit, Garden, Lighting, Private Yard, RV Hookup

Utilities: BB/HS Internet Available, Electricity Connected, Sewer Connected, Water Connected

Amenities: Built-In Oven, Disposal, Dryer, Electric Water Heater, Freezer, Ice Maker, Microwave, Range, Range Hood, Refrigerator, Washer

GarageYN: No

FireplaceYN: No

Cooling: Central Air

WindowFeatures: Blinds, Drapes, Rods

PoolFeatures: Gunite, Heated, In Ground, Other, Salt Water, Screen Enclosure, Self Cleaning, Solar Cover

Features: Ceiling Fans(s), Crown Molding, Living Room/Dining Room Combo, Primary Bedroom Main Floor, Solid Wood Cabinets, Thermostat, Tray Ceiling(s), Window Treatments

Building Details

ArchitecturalStyle: Custom

Heating: Central

Roof: Shingle

NewConstructionYN: No

Exterior material: Vinyl Siding

Parking: Boat, Driveway, Ground Level, Off-street, Open, Oversized, RV Access/Parking

Miscellaneous

Ownership: Fee Simple

Other Equipment: Fire Pit, Private Yard, RV Hookup, Satellite Dish

Showing Requirements: Appointment Only, Combination Lock Box, See Remarks, ShowingTime

Occupant Type: Owner

Other Structures: Shed(s)

Call us now

Phone: 727-888-3292

Email: RealtorCandis@gmail.com

Charles Rutenberg Realty, Inc
THE STANDARD OF EXCELLENCE