2150 76TH STREET ST PETERSBURG FL 33710

https://candiscarmichael.com

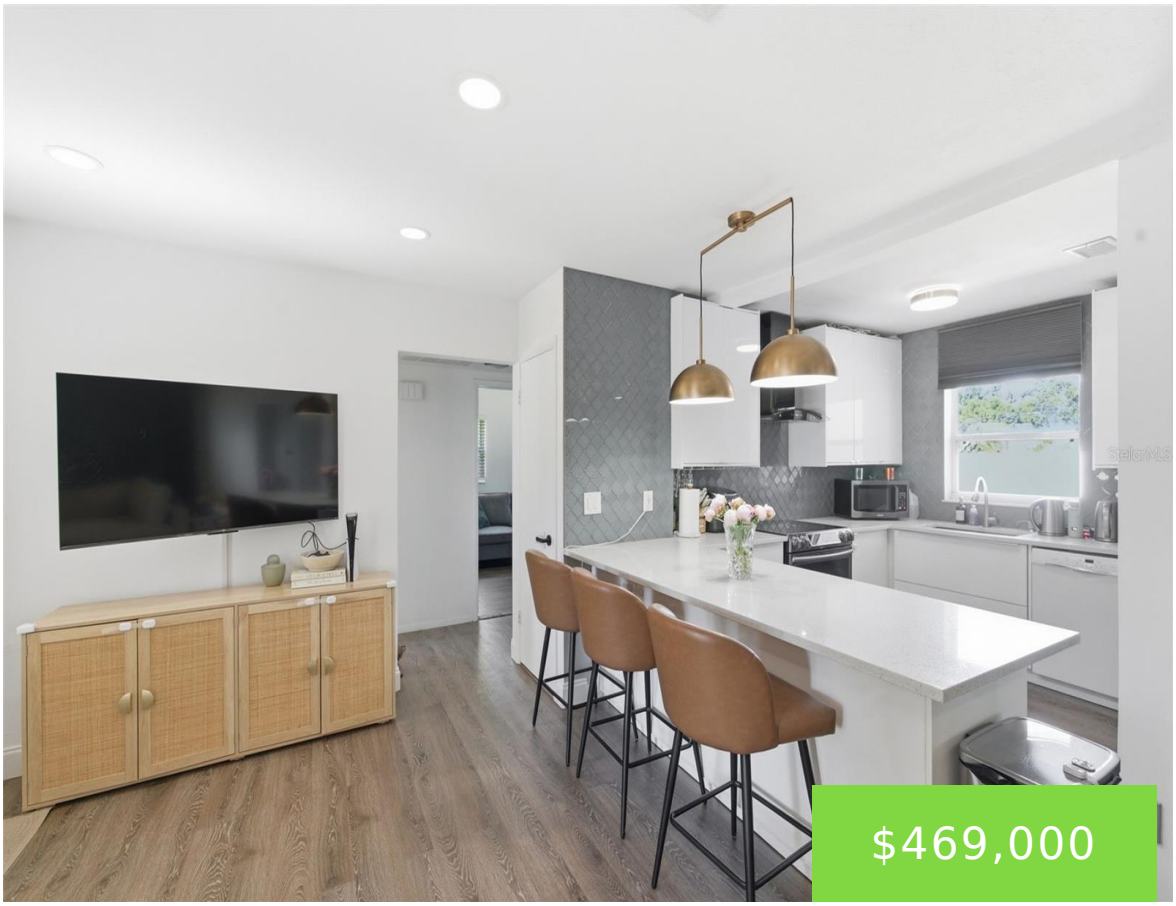







Move-in ready 3-bedroom, 2-bath home in a PRIME St. Petersburg LOCATION! Recently renovated and thoughtfully updated, this home offers a bright open layout, split-bedroom design, and a newly added living space. Important upgrades have already been completed, including the NEWER ROOF, AC, water heater, and fence, all updated within approximately the last 5 years and […]

- 3 beds
- 2 baths
- Residential
- Single Family Residence
- Active
- 1291 sq ft

Courtesy of

Listing Office: FUTURE HOME REALTY INC

Office ID: MFR260011623

Status: Active

MLS ID: MFRTB8508040

Call us now

Phone: 727-888-3292

Email: RealtorCandis@gmail.com

Charles Rutenberg Realty, Inc
THE STANDARD OF EXCELLENCE

Description

Virtual Tour: https://www.propertypanorama.com/instaview/stellar/TB8508040

Basics

Bathrooms Full: 2

Category: Single Family Residence

Bedrooms: 3 beds

Half baths: 0 half baths

Area, sq ft: 1291 sq ft

Year built: 1958

ListOfficeName: FUTURE HOME REALTY INC

ListAOR: mfrmls

Date added: Added 2 months ago

Type: Residential

Bathrooms: 2 baths

Floors: 1 floor

Lot size, sq ft: 7910 sq ft

SubdivisionName: JUNGLE COUNTRY CLUB 4TH ADD

GarageSpaces: 1

Location Details

Township: 31

Road Surface Type: Asphalt

Property Features

Call us now

Phone: 727-888-3292

Email: RealtorCandis@gmail.com

Charles Rutenberg Realty, Inc

THE STANDARD OF EXCELLENCE

Interior Features: Ceiling Fans(s), Eat-in Kitchen, L Dining, Living Room/Dining Room Combo, Open Floorplan, Primary Bedroom Main Floor, Thermostat

Appliances: Dishwasher, Disposal, Dryer, Electric Water Heater, Microwave, Range, Refrigerator, Washer

Flooring: Luxury Vinyl

Laundry Features: Inside

Garage YN: Yes

Attached Garage YN: Yes

Garage Spaces: 1

Roof: Shingle

Utilities: Cable Available, Electricity Available, Electricity Connected, Water Available, Water Connected

Water Source: Public

Sewer: Public Sewer

Cooling: Central Air

Heating: Central

Furnished: Unfurnished

Property Details

Subdivision Name: JUNGLE COUNTRY CLUB 4TH ADD

Parcel Number: 18-31-16-44640-002-0360

Levels: One

Direction Faces: East

Foundation Details: Block

Construction Materials: Block

Listing Terms: Cash, Conventional, FHA, VA Loan

Fees&Taxes

Tax Year: 2025

Tax Annual Amount: $7,563

Tax Legal Description: JUNGLE COUNTRY CLUB 4TH ADD BLK 2, LOT 36 & S 1FT OF LOT 37

Tax Lot: 36

Rooms

Call us now

Phone: 727-888-3292

Email: RealtorCandis@gmail.com

Charles Rutenberg Realty, Inc

THE STANDARD OF EXCELLENCE

Room type	Level
Living Room	First
Kitchen	First
Primary Bedroom	First
Bedroom 2	First
Bedroom 3	First

Amenities & Features

Waterfront available: No

AttachedGarageYN: Yes

PoolPrivateYN: No

Utilities: Cable Available, Electricity Available, Electricity Connected, Water Available, Water Connected

Amenities: Dishwasher, Disposal, Dryer, Electric Water Heater, Microwave, Range, Refrigerator, Washer

GarageYN: Yes

FireplaceYN: No

Cooling: Central Air

Features: Ceiling Fans(s), Eat-in Kitchen, L Dining, Living Room/Dining Room Combo, Open Floorplan, Primary Bedroom Main Floor, Thermostat

Building Details

NewConstructionYN: No

Exterior material: Block

Heating: Central

Roof: Shingle

Miscellaneous

Call us now

Phone: 727-888-3292

Email: RealtorCandis@gmail.com

Charles Rutenberg Realty, Inc

THE STANDARD OF EXCELLENCE

Ownership: Fee Simple

Occupant Type: Owner

Showing Requirements: ShowingTime

Call us now

Phone: 727-888-3292

Email: RealtorCandis@gmail.com

Charles Rutenberg Realty, Inc

THE STANDARD OF EXCELLENCE