

2139 GORE STREET ORLANDO FL 32805

<https://candiscarmichael.com>

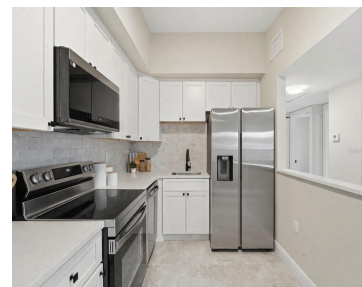

Multigenerational living, rental income potential and fully renovated home in Orlando features a bright, open layout with brand new tile flooring throughout, fresh interior paint, and a completely updated kitchen with new cabinets, countertops, and appliances. Major system upgrades provide long term peace of mind, including a 2021 roof, brand new HVAC system with ductwork [...]

- 4 beds
- 3 baths
- Residential
- Single Family Residence
- Active
- 1434 sq ft



Courtesy of

Listing Office: LPT REALTY, LLC

Status: Active

Office ID: MFR261016803

MLS ID: MFRTB8477973



Call us now

Phone: 727-888-3292

Email: RealtorCandis@gmail.com



Charles Rutenberg Realty, Inc.
THE STANDARD OF EXCELLENCE

Description

Virtual Tour: <https://www.propertypanorama.com/instaview/stellar/TB8477973>

Basics

Bathrooms Full: 3

Category: Single Family Residence

Bedrooms: 4 beds

Half baths: 0 half baths

Lot size, sq ft: 9181 sq ft

SubdivisionName: BUNCHE MANOR

ListAOR: mfrmls

Date added: Added 3 hours ago

Type: Residential

Bathrooms: 3 baths

Area, sq ft: 1434 sq ft

Year built: 1960

ListOfficeName: LPT REALTY, LLC

Location Details

Township: 22

Elementary School: Orange Center Elem

High School: Jones High

Road Surface Type: Asphalt

Middle Or Junior School: Memorial Middle

Property Features

Interior Features: Ceiling Fans(s), Primary Bedroom Main Floor, Split Bedroom

Flooring: Tile

Exterior Features: Lighting, None

Utilities: Cable Available, Electricity Available, Electricity Connected, Sewer Available, Sewer Connected, Water Available, Water Connected

Sewer: Public Sewer

Heating: Central, Electric

Appliances: Dishwasher, Microwave, Range, Refrigerator

Laundry Features: Inside

Roof: Built-Up

Water Source: Public

Cooling: Central Air

Furnished: Unfurnished



Call us now

Phone: 727-888-3292

Email: RealtorCandis@gmail.com



Charles Rutenberg Realty, Inc.
THE STANDARD OF EXCELLENCE

Property Details

Subdivision Name: BUNCHE MANOR

Levels: One

Foundation Details: Slab

Listing Terms: Cash, Conventional, FHA, VA
Loan

Parcel Number: 34-22-29-1036-01-180

Direction Faces: South

Construction Materials: Block, Concrete, Stucco

Fees&Taxes

Tax Year: 2025

Tax Legal Description: BUNCHE MANOR U/32 LOT 18 BLK A

Tax Annual Amount: \$2,086

Tax Lot: 18

Rooms

Room type	Dimensions	Level	Length	Width
Kitchen	9.7x13.4	First	13.4	9.7
Primary Bedroom	14x18	First	18	14
Living Room	14x11	First	11	14

Amenities & Features



Call us now

Phone: 727-888-3292

Email: RealtorCandis@gmail.com



Charles Rutenberg Realty, Inc.
THE STANDARD OF EXCELLENCE

Waterfront available: No

AttachedGarageYN: No

PoolPrivateYN: No

ExteriorFeatures: Lighting, None

Features: Ceiling Fans(s), Primary Bedroom
Main Floor, Split Bedroom

GarageYN: No

FireplaceYN: No

Cooling: Central Air

Utilities: Cable Available, Electricity Available,
Electricity Connected, Sewer Available, Sewer
Connected, Water Available, Water Connected

Amenities: Dishwasher, Microwave, Range,
Refrigerator

Building Details

NewConstructionYN: No

Exterior material: Block, Concrete, Stucco

Heating: Central, Electric

Roof: Built-up

Miscellaneous

Ownership: Fee Simple **Occupant Type:** Vacant

Other Equipment: None **Showing Requirements:** Combination Lock Box, ShowingTime



Call us now

Phone: 727-888-3292

Email: RealtorCandis@gmail.com



Charles Rutenberg Realty, Inc.
THE STANDARD OF EXCELLENCE