

2121 33RD STREET SARASOTA FL 34234

<https://candiscarmichael.com>

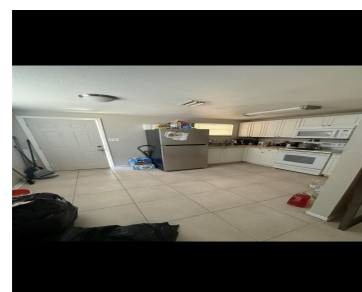

Well maintained Sarasota 3BR/1BA block home featuring a brand new permitted well and pump, approximately 11-year-old roof, fresh interior and exterior paint, updated fixtures, reglazed tub and shower tile, attached laundry room, and large screened lanai. The home features a functional layout, spacious backyard, good windows, plumbing, electrical, and HVAC, along with very low annual [...]

- 3 beds
- 1 bath
- Residential
- Single Family Residence
- Active
- 816 sq ft



Courtesy of

Listing Office: BEYCOME OF FLORIDA LLC

Status: Active

Office ID: MFR279508652

MLS ID: MFRO6406141



Call us now

Phone: 727-888-3292

Email: RealtorCandis@gmail.com



Charles Rutenberg Realty, Inc.
THE STANDARD OF EXCELLENCE

Basics

Bathrooms Full: 1

Category: Single Family Residence

Bedrooms: 3 beds

Half baths: 0 half baths

Lot size, sq ft: 4305 sq ft

SubdivisionName: NEWTOWN FARMS

ListAOR: mfrmls

Date added: Added 4 hours ago

Type: Residential

Bathrooms: 1 bath

Area, sq ft: 816 sq ft

Year built: 1960

ListOfficeName: BEYCOME OF FLORIDA LLC

Location Details

Township: 36

Road Surface Type: Asphalt, Concrete

Property Features

Interior Features: Accessibility Features, Cathedral Ceiling(s), Ceiling Fans(s), Eat-in Kitchen, High Ceilings, Living Room/Dining Room Combo, Primary Bedroom Main Floor, Solid Surface Counters, Thermostat, Vaulted Ceiling(s)

Flooring: Luxury Vinyl

Pets Allowed: Yes

Roof: Shingle

Water Source: Well

Cooling: Central Air

Furnished: Unfurnished

Appliances: Built-In Oven, Cooktop, Dryer, Electric Water Heater, Exhaust Fan, Freezer, Ice Maker, Microwave, Refrigerator, Washer, Water Purifier

Laundry Features: Inside

Exterior Features: Garden, Lighting

Utilities: BB/HS Internet Available, Cable Available, Cable Connected, Electricity Available, Electricity Connected, Phone Available, Water Connected

Sewer: Septic Tank

Heating: Central, Electric



Call us now

Phone: 727-888-3292

Email: RealtorCandis@gmail.com



Charles Rutenberg Realty, Inc.
THE STANDARD OF EXCELLENCE

Property Details

Subdivision Name: NEWTOWN FARMS

Levels: One

Foundation Details: Slab

Listing Terms: Cash, Conventional, FHA, Other, VA Loan

Parcel Number: 0028050010

Direction Faces: South

Construction Materials: Block, Stucco

Property Condition: Completed

Association Information

Community Features: Street Lights

Fees&Taxes

Tax Year: 2025

Tax Legal Description: LOT 2 NEWTOWN FARMS SUB OF S
200 FT OF LOT 13

Tax Annual Amount: \$1,308

Tax Lot: 2

Rooms



Call us now

Phone: 727-888-3292

Email: RealtorCandis@gmail.com



Charles Rutenberg Realty, Inc.
THE STANDARD OF EXCELLENCE

Room type	Level
Primary Bedroom	First
Bedroom 2	First
Bedroom 3	First
Primary Bathroom	First
Kitchen	First
Florida Room	First
Living Room	First
Laundry	First

Amenities & Features

Waterfront available: No

AttachedGarageYN: No

PoolPrivateYN: No

CommunityFeatures: Street Lights

Utilities: BB/HS Internet Available, Cable Available, Cable Connected, Electricity Available, Electricity Connected, Phone Available, Water Connected

Amenities: Built-In Oven, Cooktop, Dryer, Electric Water Heater, Exhaust Fan, Freezer, Ice Maker, Microwave, Refrigerator, Washer, Water Purifier

GarageYN: No

FireplaceYN: No

Cooling: Central Air

ExteriorFeatures: Garden, Lighting

Features: Accessibility Features, Cathedral Ceiling(s), Ceiling Fans(s), Eat-in Kitchen, High Ceilings, Living Room/Dining Room Combo, Primary Bedroom Main Floor, Solid Surface Counters, Thermostat, Vaulted Ceiling(s)



Call us now

Phone: 727-888-3292

Email: RealtorCandis@gmail.com



Charles Rutenberg Realty, Inc.
THE STANDARD OF EXCELLENCE

Building Details

NewConstructionYN: No

Exterior material: Block, Stucco

Heating: Central, Electric

Roof: Shingle

Miscellaneous

Ownership: Fee Simple

Occupant Type: Tenant

Showing Requirements: Call Owner, See Remarks, ShowingTime



Call us now

Phone: 727-888-3292

Email: RealtorCandis@gmail.com



Charles Rutenberg Realty, Inc.
THE STANDARD OF EXCELLENCE