

212 COOLIDGE AVENUE TAMPA FL 33609

<https://candiscarmichael.com>

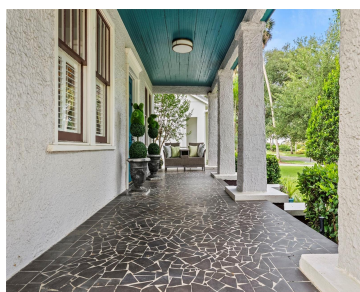

This home has it all! Plant, Pool and Pleasantly Updated.....Timeless elegance meets modern design in this 1925 Beach Park home. Nestled on a quiet street in one of South Tampa's tree lined neighborhoods, this light-filled home showcases heart pine floors, custom millwork, plantation shutters, and jewel-like original windows that bathe each room in warmth and [...]

- 3 beds
- 2 baths
- Residential
- Single Family Residence
- Active
- 1632 sq ft



Courtesy of

Listing Office: COMPASS FLORIDA LLC
Status: Active

Office ID: MFR249532121
MLS ID: MFRTB8495025



Call us now

Phone: 727-888-3292
Email: RealtorCandis@gmail.com



Description

Virtual Tour: <https://www.propertypanorama.com/instaview/stellar/TB8495025>

Basics

Bathrooms Full: 2

Category: Single Family Residence

Bedrooms: 3 beds

Half baths: 0 half baths

Area, sq ft: 1632 sq ft

Year built: 1925

ListOfficeName: COMPASS FLORIDA LLC

Date added: Added 2 hours ago

Type: Residential

Bathrooms: 2 baths

Floors: 2 floors

Lot size, sq ft: 7049 sq ft

SubdivisionName: PALM PARK

ListAOR: mfrmls

Location Details

Township: 29

High School: Plant-HB

Road Surface Type: Asphalt

Property Features

Interior Features: Ceiling Fans(s)

Flooring: Tile, Wood

Pool Private YN: Yes

Fireplace YN: Yes

Exterior Features: Garden, Lighting

Utilities: Public

Sewer: Public Sewer

Heating: Central

Appliances: Range, Range Hood, Refrigerator

Laundry Features: Laundry Room

Pool Features: In Ground

Fireplace Features: Electric

Roof: Shingle

Water Source: Public

Cooling: Central Air

Furnished: Unfurnished



Call us now

Phone: 727-888-3292

Email: RealtorCandis@gmail.com



Charles Rutenberg Realty, Inc.
THE STANDARD OF EXCELLENCE

Property Details

Subdivision Name: PALM PARK

Levels: Two

Foundation Details: Other

Parcel Number: A-21-29-18-3M7-000002-00006.0

Direction Faces: West

Construction Materials: Metal Frame, Stucco, Frame

Fees&Taxes

Tax Year: 2025

Tax Legal Description: PALM PARK LOT 6 BLOCK 2

Tax Annual Amount: \$2,437

Tax Lot: 6

Rooms

Room type	Level
Primary Bedroom	Second
Bathroom 1	First
Kitchen	First
Living Room	First
Dining Room	First

Amenities & Features



Call us now

Phone: 727-888-3292

Email: RealtorCandis@gmail.com



Charles Rutenberg Realty, Inc.
THE STANDARD OF EXCELLENCE

Waterfront available: No

AttachedGarageYN: No

PoolPrivateYN: Yes

ExteriorFeatures: Garden, Lighting

Utilities: Public

Amenities: Range, Range Hood, Refrigerator

GarageYN: No

FireplaceYN: Yes

Cooling: Central Air

PoolFeatures: In Ground

Features: Ceiling Fans(s), Electric

Building Details

NewConstructionYN: No

Exterior material: Frame, Metal Frame, Stucco

Heating: Central

Roof: Shingle

Miscellaneous

Ownership: Fee Simple

Occupant Type:
Owner

Showing Requirements: 24 Hour Notice, Listing Agent Must Accompany, ShowingTime



Call us now

Phone: 727-888-3292

Email: RealtorCandis@gmail.com



Charles Rutenberg Realty, Inc.
THE STANDARD OF EXCELLENCE