

2048 MELODY DRIVE HOLIDAY FL 34691

<https://candiscarmichael.com>

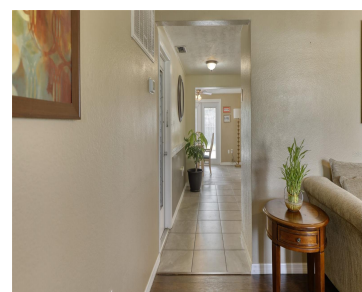
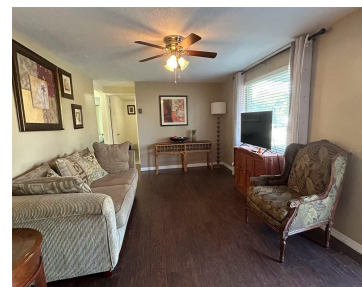

\$255,000

Welcome to 2048 Melody Dr, a charming 2-bedroom, 1-bathroom home with 956 sq. ft. of well-designed living space in the heart of Holiday, FL. Nestled in Pasco County's desirable Ridgewood Gardens, this property offers a rare combination of affordability and convenience with NO HOA restrictions. Major peace of mind comes from the newer roof installed [...]

- 2 beds
- 1 bath
- Residential
- Single Family Residence
- Active
- 956 sq ft



Courtesy of

Listing Office: DALTON WADE INC

Status: Active

Office ID: MFR260031661

MLS ID: MFRTB8510142



Call us now

Phone: 727-888-3292

Email: RealtorCandis@gmail.com



Charles Rutenberg Realty, Inc
THE STANDARD OF EXCELLENCE

Description

Virtual Tour: <https://www.propertypanorama.com/instaview/stellar/TB8510142>

Basics

Bathrooms Full: 1

Date added: Added 2 hours ago

Category: Single Family Residence

Type: Residential

Bedrooms: 2 beds

Bathrooms: 1 bath

Half baths: 0 half baths

Floors: 1 floor

Area, sq ft: 956 sq ft

Lot size, sq ft: 5246 sq ft

Year built: 1963

SubdivisionName: RIDGEWOOD GARDENS 1ST ADD

ListOfficeName: DALTON WADE INC **GarageSpaces:** 1

ListAOR: mfrmls

Location Details

Township: 26S

Road Surface Type: Concrete

Property Features

Interior Features: Ceiling Fans(s)

Appliances: Range, Refrigerator

Flooring: Tile

Laundry Features: In Garage

Garage YN: Yes

Attached Garage YN: Yes

Garage Spaces: 1

Exterior Features: Other, Private Yard

Roof: Shingle

Utilities: Electricity Connected, Water Connected

Water Source: Public

Sewer: Public Sewer

Cooling: Central Air

Heating: Electric

Furnished: Negotiable



Call us now

Phone: 727-888-3292

Email: RealtorCandis@gmail.com



Charles Rutenberg Realty, Inc.
THE STANDARD OF EXCELLENCE

Property Details

Subdivision Name: RIDGEWOOD GARDENS 1ST ADD

Parcel Number: 30-26-16-0130-00000-863G

Levels: One

Direction Faces: West

Foundation Details: Slab

Construction Materials: Block

Listing Terms: Cash, Conventional

Fees&Taxes

Tax Year: 2025

Tax Annual Amount:
\$3,454

Tax Legal Description: RIDGEWOOD GARDENS 1ST ADDITION
PB 7 PG 132 LOT 863-G OR 9477 PG 2767

Tax Lot: 863-G

Rooms

Room type	Dimensions	Level	Length	Width
Living Room	8x10	First	10	8
Kitchen	10x8	First	8	10
Primary Bedroom	12x11	First	11	12
Bathroom 1	9x8	First	8	9
Bedroom 1	10x10	First	10	10



Call us now

Phone: 727-888-3292

Email: RealtorCandis@gmail.com



Charles Rutenberg Realty, Inc.
THE STANDARD OF EXCELLENCE

Amenities & Features

Waterfront available: No

AttachedGarageYN: Yes

PoolPrivateYN: No

ExteriorFeatures: Other, Private Yard

Features: Ceiling Fans(s)

GarageYN: Yes

FireplaceYN: No

Cooling: Central Air

Utilities: Electricity Connected, Water Connected

Amenities: Range, Refrigerator

Building Details

NewConstructionYN: No

Exterior material: Block

Heating: Electric

Roof: Shingle

Miscellaneous

Ownership: Fee Simple

Other Equipment: Private Yard

Occupant Type: Vacant

Showing Requirements: Combination Lock Box



Call us now

Phone: 727-888-3292

Email: RealtorCandis@gmail.com



Charles Rutenberg Realty, Inc.
THE STANDARD OF EXCELLENCE