

2028 BLOSSOM WAY ST PETERSBURG FL 33712

<https://candiscarmichael.com>

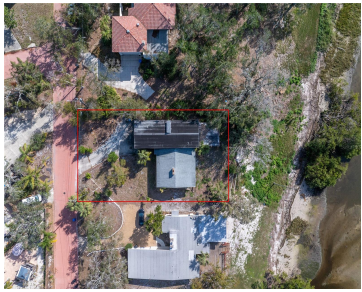

Located in the highly sought-after Pink Streets neighborhood, this prime open-water property offers breathtaking Gulf-to-Bay views and the perfect setting to BUILD YOUR DREAM HOME. With no water intrusion in the home, this lot provides peace of mind and an exceptional opportunity to create a custom waterfront retreat. The property is fully developed with water, [...]

- 4 beds
- 3 baths
- Residential
- Single Family Residence
- Active
- 2595 sq ft

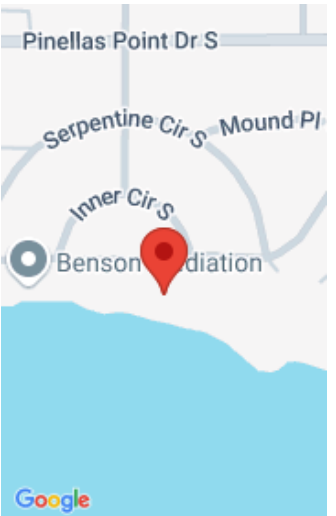

Call us now

Phone: 727-888-3292
Email: RealtorCandis@gmail.com



Courtesy of

Listing Office: RE/MAX METRO

Status: Active

Office ID: MFR283541001

MLS ID: MFRTB8348614

Description

Virtual Tour: <https://www.propertypanorama.com/instaview/stellar/TB8348614>

Basics

Bathrooms Full: 3

Category: Single Family Residence

Bedrooms: 4 beds

Half baths: 0 half baths

Area, sq ft: 2595 sq ft

Year built: 1954

SubdivisionName: PINELLAS POINT ADD SEC A CANAL SEC

GarageSpaces: 2

Date added: Added 7 days ago

Type: Residential

Bathrooms: 3 baths

Floors: 2 floors

Lot size, sq ft: 17237 sq ft

View: Water

ListOfficeName: RE/MAX METRO

ListAOR: mfrmls

Location Details

Township: 32

Road Responsibility: Public Maintained Road

Middle Or Junior School: Bay Point Middle-PN

Road Surface Type: Paved

Elementary School: Maximo Elementary-PN

High School: Lakewood High-PN

Property Features



Call us now

Phone: 727-888-3292

Email: RealtorCandis@gmail.com



Charles Rutenberg Realty, Inc.
THE STANDARD OF EXCELLENCE

Interior Features: Ceiling Fans(s), Living Room/Dining Room Combo, Open Floorplan, Primary Bedroom Main Floor, Thermostat, Walk-In Closet(s)

Flooring: Carpet, Ceramic Tile, Wood

Patio And Porch Features: Rear Porch, Screened

Waterfront Features: Bay/Harbor, Gulf/Ocean to Bay

Parking Features: Driveway, Ground Level

Attached Garage YN: Yes

Carport Spaces: 2

Roof: Shingle

Utilities: Electricity Connected, Public, Sewer Connected, Water Connected

Water Source: Public

Cooling: Central Air

Lot Features: Cleared, Level, Oversized Lot, Paved

Appliances: Dishwasher, Disposal, Electric Water Heater, Range, Refrigerator, Washer

Laundry Features: Laundry Room

Waterfront YN: Yes

Fireplace YN: Yes

Garage YN: Yes

Garage Spaces: 2

Exterior Features: Private Mailbox

Architectural Style: Traditional

View: Water

Sewer: Public Sewer

Heating: Central, Electric

Property Details

Subdivision Name: PINELLAS POINT ADD
SEC A CANAL SEC

Parcel Number: 13-32-16-71280-038-0020

Levels: Two

Direction Faces: North

Foundation Details: Block, Slab

Construction Materials: Brick, Concrete, HardiPlank Type

Listing Terms: Cash, Conventional

Association Information

Association Amenities: Park

Community Features: Park

Fees&Taxes



Call us now

Phone: 727-888-3292

Email: RealtorCandis@gmail.com



Charles Rutenberg Realty, Inc.
THE STANDARD OF EXCELLENCE

Tax Year: 2024

Tax Annual Amount:
\$17,404

Tax Legal Description: PINELLAS POINT ADD SEC A CANAL SEC
BLK 38, LOT 2 & E 9.09FT OF LOT 1 & RIP RTS

Tax Lot: 2

Rooms

Room type	Dimensions	Level	Length	Width
Great Room	18x11	First	11	18
Kitchen	13x10	First	10	13
Primary Bedroom	12x11	First	11	12

Amenities & Features

Waterfront available: Yes

AttachedGarageYN: Yes

PoolPrivateYN: No

CommunityFeatures: Park

Utilities: Electricity Connected, Public, Sewer
Connected, Water Connected

Amenities: Dishwasher, Disposal, Electric Water
Heater, Range, Refrigerator, Washer

GarageYN: Yes

FireplaceYN: Yes

Cooling: Central Air

ExteriorFeatures: Private Mailbox

Features: Ceiling Fans(s), Living
Room/Dining Room Combo, Open Floorplan,
Primary Bedroom Main Floor, Thermostat,
Walk-In Closet(s)

Building Details



Call us now

Phone: 727-888-3292

Email: RealtorCandis@gmail.com



Charles Rutenberg Realty, Inc.
THE STANDARD OF EXCELLENCE

ArchitecturalStyle: Traditional

NewConstructionYN: No

Heating: Central, Electric

Exterior material: Brick, Concrete, HardiPlank Type

Roof: Shingle

Parking: Driveway, Ground Level

Miscellaneous

Ownership: Fee Simple

Disclosures: Flood Disclosure, Lead Paint

Occupant Type: Vacant

Showing Requirements: Supra Lock Box, ShowingTime



Call us now

Phone: 727-888-3292

Email: RealtorCandis@gmail.com



Charles Rutenberg Realty, Inc.
THE STANDARD OF EXCELLENCE