

2027 MONTANA AVENUE ST PETERSBURG FL 33703

<https://candiscarmichael.com>

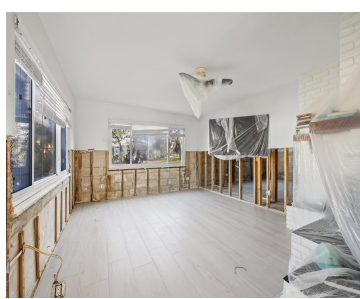

Priced at land value, this Venetian Isles property presents a prime investment for renovation, elevation, or redevelopment. This property has been professionally remediated featuring 3 bedrooms, 2 bathrooms, a 2.5-car garage, and a pool. It sits on an oversized 10,894 SqFt lot—truly a rare find! Photos include pre-storm, so you can see the potential of [...]

- 3 beds
- 2 baths
- Residential
- Single Family Residence
- Active
- 1626 sq ft

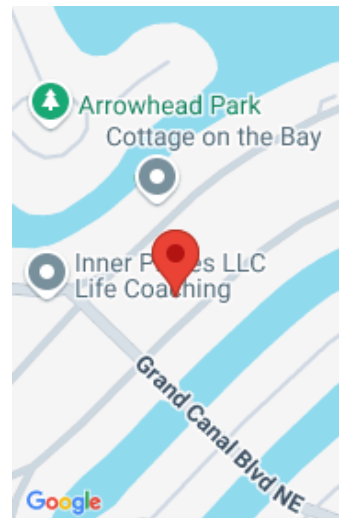

Call us now

Phone: 727-888-3292

Email: RealtorCandis@gmail.com



Charles Rutenberg Realty, Inc
THE STANDARD OF EXCELLENCE

Courtesy of

Listing Office: COMPASS FLORIDA LLC

Status: Active

Office ID: MFR260033445

MLS ID: MFRTB8350520

Description

Virtual Tour: <https://www.propertypanorama.com/instaview/stellar/TB8350520>

Basics

Bathrooms Full: 2

Category: Single Family Residence

Bedrooms: 3 beds

Half baths: 0 half baths

Area, sq ft: 1626 sq ft

Year built: 1969

ListOfficeName: COMPASS FLORIDA LLC

ListAOR: mfrmls

Date added: Added 1 month ago

Type: Residential

Bathrooms: 2 baths

Floors: 1 floor

Lot size, sq ft: 10894 sq ft

SubdivisionName: SHORE ACRES EDGEWATER SEC

GarageSpaces: 2

Location Details

Township: 30

Road Surface Type: Paved

Property Features



Call us now

Phone: 727-888-3292

Email: RealtorCandis@gmail.com



Charles Rutenberg Realty, Inc.
THE STANDARD OF EXCELLENCE

Interior Features: Ninguno

Flooring: Other

Pool Private YN: Yes

Fireplace YN: Yes

Attached Garage YN: Yes

Exterior Features: Lighting, Sidewalk, Sliding Doors

Utilities: Cable Available, Electricity Available

Sewer: Public Sewer

Heating: Central

Appliances: None

Laundry Features: In Garage

Pool Features: In Ground

Garage YN: Yes

Garage Spaces: 2

Roof: Shingle

Water Source: Public

Cooling: Central Air

Property Details

Subdivision Name: SHORE ACRES EDGEWATER SEC

Parcel Number: 33-30-17-81270-003-0230

Levels: One

Direction Faces: South

Foundation Details: Slab

Construction Materials: Block, Wood Frame

Listing Terms: Cash

Fees&Taxes

Tax Year: 2024

Tax Annual Amount:
\$9,498

Tax Legal Description: SHORE ACRES EDGEWATER SEC BLK 3, LOT 23 & SW'LY 1/2 OF LOT 24

Tax Lot: 23

Rooms



Call us now

Phone: 727-888-3292

Email: RealtorCandis@gmail.com



Charles Rutenberg Realty, Inc.
THE STANDARD OF EXCELLENCE

Room type	Dimensions	Level	Length	Width
Kitchen	15x17	First	17	15
Living Room	13x17	First	17	13
Primary Bedroom	12x13	First	13	12

Amenities & Features

Waterfront available: No

AttachedGarageYN: Yes

PoolPrivateYN: Yes

ExteriorFeatures: Lighting, Sidewalk, Sliding Doors

Utilities: Cable Available, Electricity Available

Amenities: None

GarageYN: Yes

FireplaceYN: Yes

Cooling: Central Air

PoolFeatures: In Ground

Features: Ninguno

Building Details

NewConstructionYN: No

Exterior material: Block, Wood Frame

Heating: Central

Roof: Shingle

Miscellaneous

Ownership: Fee Simple

Showing Requirements: Combination Lock Box

Occupant Type: Vacant



Call us now

Phone: 727-888-3292

Email: RealtorCandis@gmail.com



Charles Rutenberg Realty, Inc.
THE STANDARD OF EXCELLENCE