2011 58TH AVENUE ST PETERSBURG FL 33714

https://candiscarmichael.com





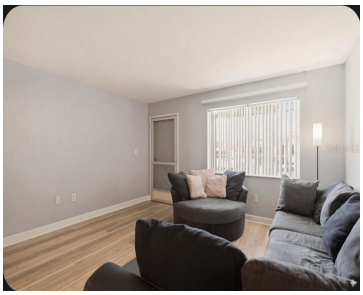



NEW PRICE! Make sure to check it out! Cute 2 bedroom 1 bath 1st floor Condo in the wonderful Town Apartments North 55+ Community in St. Pete. This condo has beautiful new vinly flooring, and fresh paint throughout. Updated bathroom and large bright Florida Room in back along with a reserved parking space right outside [...]

- 2 beds
- 1 bath
- Residential
- Condominium
- Active
- 870 sq ft

Courtesy of

Listing Office: KELLER WILLIAMS ST PETE REALTY

Office ID: MFR260030730

Status: Active

MLS ID: MFRTB8491205

Call us now

Phone: 727-888-3292

Email: RealtorCandis@gmail.com

Charles Rutenberg Realty, Inc
THE STANDARD OF EXCELLENCE

Description

Virtual Tour: https://www.propertypanorama.com/instaview/stellar/TB8491205

Basics

Unit Number: 5
Date added: Added 23 minutes ago
Type: Residential
Bathrooms: 1 bath
Floors: 2 floors
Lot size, sq ft: 78387 sq ft
UnitNumber: 5
ListOfficeName: KELLER WILLIAMS ST PETE REALTY
Bathrooms Full: 1
Category: Condominium
Bedrooms: 2 beds
Half baths: 0 half baths
Area, sq ft: 870 sq ft
Year built: 1966
SubdivisionName: TOWN APTS CONDO
ListAOR: mfrmls

Location Details

Township: 30
Road Responsibility: Private Maintained Road
Road Surface Type: Asphalt

Property Features

Call us now

Phone: 727-888-3292
Email: RealtorCandis@gmail.com

Charles Rutenberg Realty, Inc
THE STANDARD OF EXCELLENCE

Interior Features: Primary Bedroom Main Floor, Thermostat

Appliances: Cooktop, Dishwasher, Range, Refrigerator

Flooring: Ceramic Tile, Vinyl

Laundry Features: Same Floor As Condo Unit

Pool Features: Gunite, In Ground

Pets Allowed: No

Exterior Features: Sidewalk, Storage

Roof: Shingle

Window Features: Blinds

Utilities: Cable Connected, Electricity Connected, Natural Gas Connected, Public, Sewer Connected, Water Connected

Water Source: Public

Sewer: Public Sewer

Cooling: Central Air

Heating: Central

Furnished: Unfurnished

Lot Features: In County, Private

Property Details

Subdivision Name: TOWN APTS CONDO

Parcel Number: 36-30-16-91404-013-0050

Levels: One

Direction Faces: South

Foundation Details: Slab

Construction Materials: Block

Listing Terms: Cash, Conventional

Property Condition: Completed

Association Information

Association YN: Yes

Association Fee: 639

Association Fee Frequency: Monthly

Association Fee Includes: Cable TV, Pool, Escrow Reserves Fund, Gas, Insurance, Internet, Maintenance Structure, Maintenance Grounds, Maintenance, Management, Private Road, Recreational Facilities, Sewer, Trash, Water

Association Amenities: Clubhouse, Laundry, Maintenance, Pool, Recreation Facilities, Shuffleboard Court

Community Features: Buyer Approval Required, Clubhouse, Community Mailbox, Pool, Sidewalks

Fees&Taxes

Call us now

Phone: 727-888-3292

Email: RealtorCandis@gmail.com

Charles Rutenberg Realty, Inc

THE STANDARD OF EXCELLENCE

Tax Year: 2025

Tax Annual Amount: $67

Tax Legal Description: TOWN APTS NO. 9 CONDO BLDG M, UNIT 5

Tax Lot: 0050

Rooms

Room type	Dimensions	Level	Length	Width
Living Room	12x16	First	16	12
Primary Bedroom	12x15	First	15	12
Kitchen	8x10	First	10	8
Florida Room	8x23	First	23	8
Dining Room	6x5	First	5	6
Bedroom 2	11x12	First	12	11

Amenities & Features

Waterfront available: No

AttachedGarageYN: No

PoolPrivateYN: No

CommunityFeatures: Buyer Approval Required, Clubhouse, Community Mailbox, Pool, Sidewalks

ExteriorFeatures: Sidewalk, Storage

Utilities: Cable Connected, Electricity Connected, Natural Gas Connected, Public, Sewer Connected, Water Connected

Amenities: Cooktop, Dishwasher, Range, Refrigerator

GarageYN: No

FireplaceYN: No

Cooling: Central Air

WindowFeatures: Blinds

PoolFeatures: Gunite, In Ground

Features: Primary Bedroom Main Floor, Thermostat

Call us now

Phone: 727-888-3292

Email: RealtorCandis@gmail.com

Charles Rutenberg Realty, Inc
THE STANDARD OF EXCELLENCE

Building Details

NewConstructionYN: No

Heating: Central

Exterior material: Block

Roof: Shingle

Miscellaneous

Ownership: Condominium

Occupant Type: Vacant

Showing Requirements: Call Before Showing, Lock Box Electronic-CBS Code Required, ShowingTime

Call us now

Phone: 727-888-3292

Email: RealtorCandis@gmail.com

Charles Rutenberg Realty, Inc

THE STANDARD OF EXCELLENCE